

PLAT OF SURVEY FOR DONALD JOHNSTON

J-251

SECTION ~ LOT # S.D.1 OL #246 VOL. 1176.Z
 TOWNSHIP ~ MANSEFIELD CITY / VILLAGE
 RANGE ~ ~ TOWNSHIP
 QUARTER ~ WILKINSON COUNTY, OHIO

LEGEND:

- ▲ - P.K. NAIL FOUND
- △ - P.K. NAIL SET
- - RAILROAD SPIKE FOUND
- - RAILROAD SPIKE SET
- - FENCE POST FOUND
- - IRON PIN FOUND
- - IRON PIN SET - CAPPED
- - BLUNK 6320 "

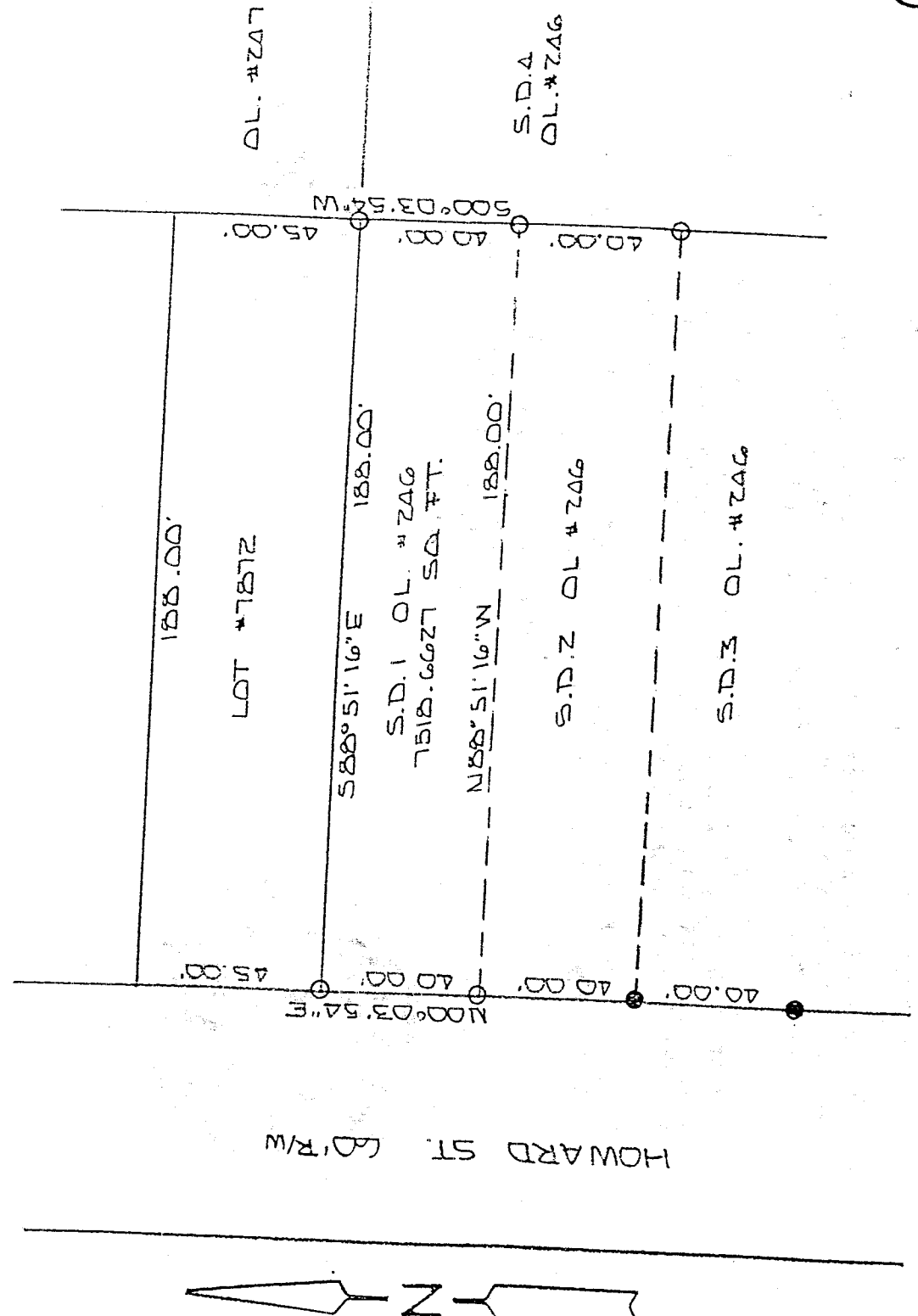

J-251

NEW SURVEY
 OF EXISTING PARCEL
 TAX MAP APPROVED
 EAK INITIAL
 4-17-98 DATE

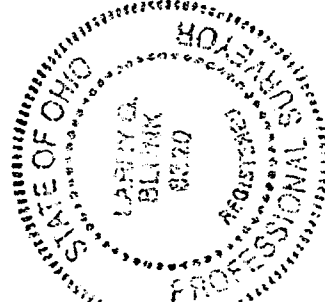
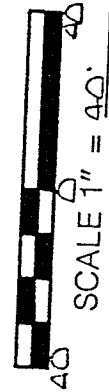

BASIS OF BEARINGS: BEARINGS SHOWN HEREON ARE TO AN ASSUMED AZIMUTH AND ARE USED TO DENOTE ANGLES ONLY.
 I HEREBY CERTIFY THAT THE ABOVE PLAT AND THE FIELD SURVEY IT REPRESENTS ARE TRUE TO THE BEST OF MY KNOWLEDGE

Larry G. Blunk
 LARRY G. BLUNK
 PROFESSIONAL SURVEYOR # 6320

APR 16 1998
 E

J-251

DESCRIPTION
FOR

DONALD JOHNSTON

Located in the City of Mansfield, County of Richland, State of Ohio and being SD 1 of Outlot Number 246 as recorded in Volume 11, Page 2 of the Richland County Plat Records and more particularly described as follows:

Beginning at an iron pin set in the Northwest Corner of SD 1 of Outlot 246.

Thence S 88 degrees 51' 16" E along the north line of SD 1 of Outlot 246 a distance of 188.00 feet to an iron pin set in the Northeast Corner of SD 1 of Outlot 246.

Thence S 00 degrees 03' 54" W along the east line of SD 1 of Outlot 246 a distance of 40.00 feet to an iron pin set in the Southeast Corner of SD 1 of Outlot 246.

Thence N 88 degrees 51' 16" W along the south line of SD 1 of Outlot 246 a distance of 188.00 feet to an iron pin set in the Southwest Corner of SD 1 Outlot 246.

Thence N 00 degrees 03' 54" E along the west line of SD 1 of Outlot 246 a distance of 40.00 feet to the place of beginning and containing 7518.6627 square feet but subject to all legal highways also all easements of record.

Basis of Bearings: Bearings shown hereon are to an assumed azimuth and are used to denotes angles only.

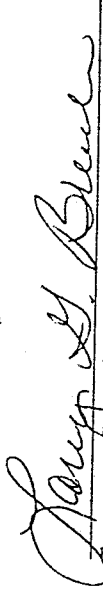
Larry G. Blunk, P.S. 6320
April 16, 1998

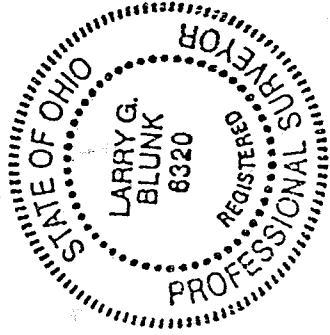

NEW SURVEY
OF EXISTING PARCEL
TAX MAP APPROVED
EAK 4-17-98
INITIAL DATE

J-251