

PLAT G1 SURVEY FOR V. S. HORNIKEL

SECTION 75 LOT # 29 + PT. LOT 28 VOL. 12 PG. 62
 TOWNSHIP 71 GREEN RIDGE NO. 1 CITY/VILLAGE
 RANGE 12 MADISON TOWNSHIP
 QUARTER NW RICHLAND COUNTY, OHIO

LEGEND:

- ▲ - P.K. NAIL FOUND
- △ - P.K. NAIL SET
- - RAILROAD SPIKE FOUND
- - RAILROAD SPIKE SET
- - FENCE POST FOUND
- - IRON PIN FOUND
- - IRON PIN SET - CAPPED
- - BLUNK 6320 "

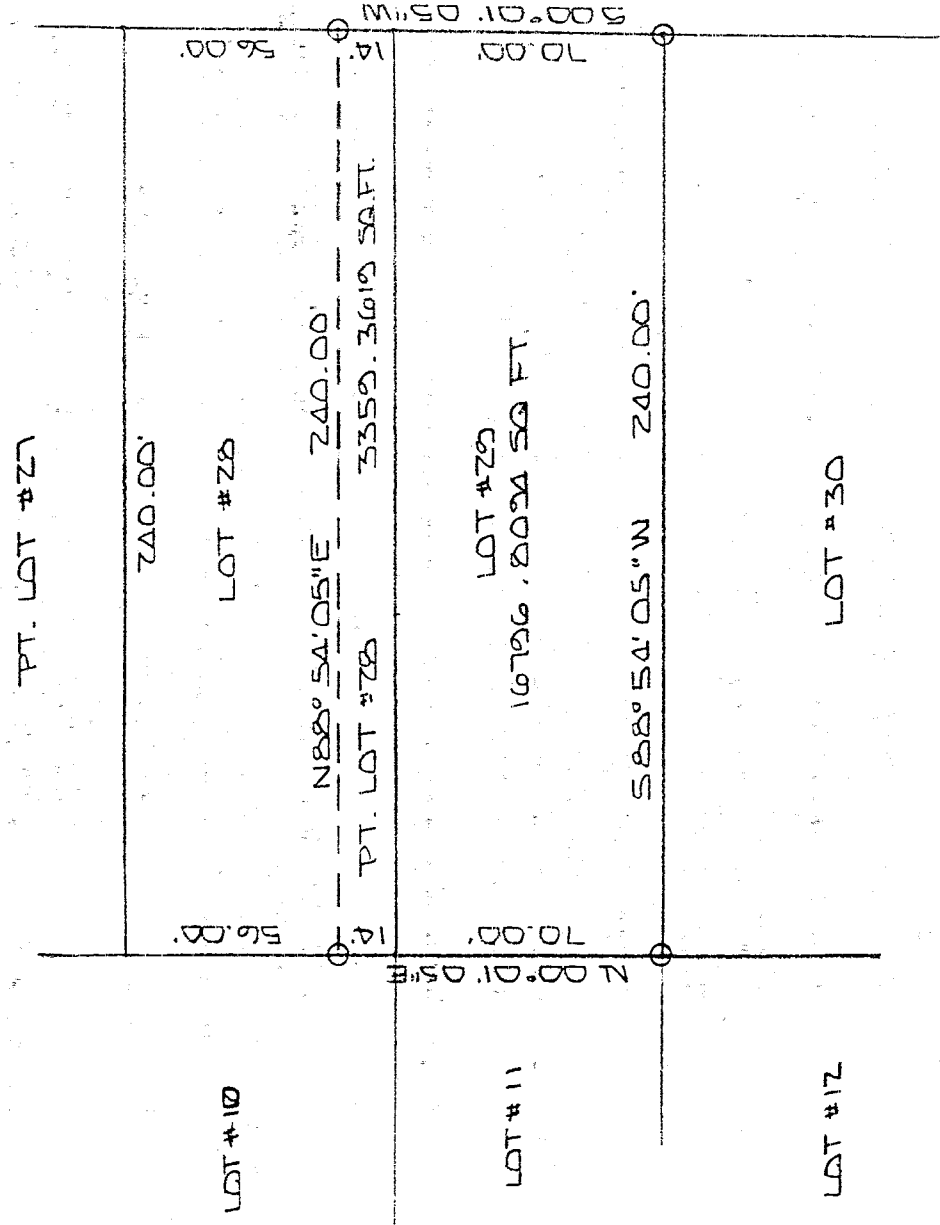

J-244

NEW SURVEY
 OF EXISTING PARCEL
 TAX MAP APPROVED
 DAK INITIAL 4-17-98 DATE

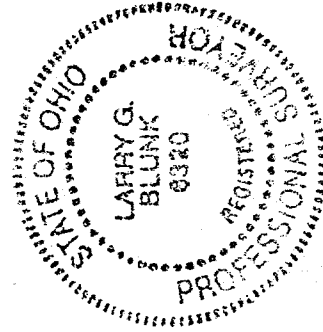

BASIS OF BEARINGS: BEARINGS SHOWN HEREON ARE TO AN ASSUMED AZIMUTH AND ARE USED TO DENOTE ANGLES ONLY.
 I HEREBY CERTIFY THAT THE ABOVE PLAT AND THE FIELD SURVEY IT REPRESENTS ARE TRUE TO THE BEST OF MY KNOWLEDGE

Larry G. Blunk
 LARRY G. BLUNK
 PROFESSIONAL SURVEYOR # 6320

APR 16 1998
 DATE

J-244

DESCRIPTION

FOR

W.S. & ADA I. HORNIKEL

Located in the Township of Madison, County of Richland, State of Ohio and being all of Lot Number 29 and a part of Lot Number 28 of Green Ridge No. 1 Allotment as recorded in Plat Volume 18, Page 63 of the Richland County Plat Records and more particularly described as follows:

Beginning at an iron pin set in the Southeast Corner of Lot Number 29.

Thence S 88 degrees 54' 05" W along the south line of Lot Number 29 a distance of 240.00 feet to an iron pin set in the Southwest Corner of Lot Number 29.

Thence N 00 degrees 01' 05" E along the west line of Lot Number 29 and 28 a distance of 84.00 feet to an iron pin set.

Thence N 88 degrees 54' 05" E a distance of 240.00 feet to an iron pin set on the east line of Lot Number 28.

Thence S 00 degrees 01' 05" W along the east line of Lot Number 28 and 29 a distance of 84.00 feet to the place of beginning and containing 20156.1713 square feet in all of which 3359.3619 square feet are in a part of Lot Number 28 and 16796.8094 square feet are in Lot Number 29 but subject to all legal highways also all easements of record.

Basis of Bearings: Bearings shown hereon are to an assumed azimuth and are used to denote angles only.

Larry G. Blunk
Larry G. Blunk, P.S. 6320
April 16, 1998

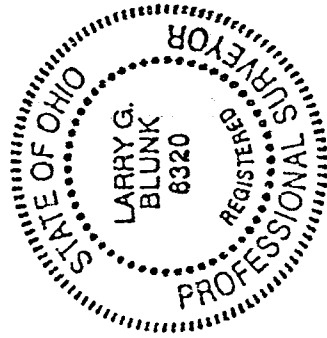

NEW SURVEY
OF EXISTING PARCEL
TAX MAP APPROVED
DAK INITIAL
4-17-98 DATE

J-244