

**SHAFFER, JOHNSTON, LICHTENWALTER
& ASSOCIATES, INC.**

CONSULTING ENGINEERS - SURVEYORS
MANSFIELD OHIO WOOSTER

SURVEY FOR: JEFFREY L. WHEATON

**LOCATION: PART OF LOT 192 IN THE
VILLAGE OF BUTLER,
COUNTY OF RICHLAND,
STATE OF OHIO.**

DATE: 4-9-98

JOB NUMBER: SM-1544

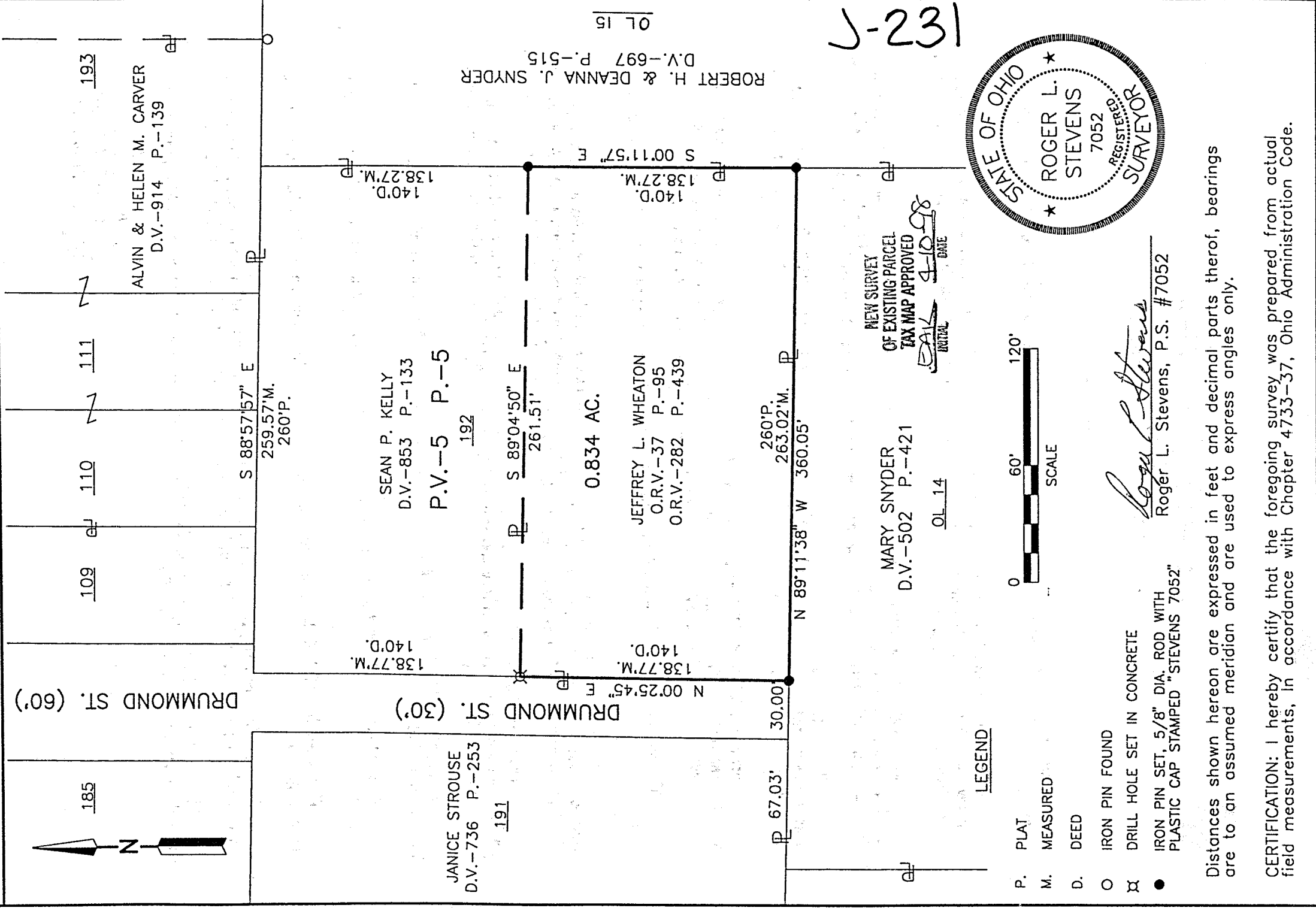

Roger L. Stevens

Apri. 9, 1998

**SURVEYOR'S DESCRIPTION FOR
JEFFREY L. WHEATON**

South Half of Lot 192

Situated in the Village of Butler, County of Richland, State of Ohio and being the south half of Lot 192 of the consecutively numbered lots in said Village as recorded in plat volume 5, page 5 and being more particularly described as follows:

Beginning at an iron pin set in the southwest corner of said lot 192, said iron pin also being in the east line of Drummond Street (30.00 feet) and the north line of out lot 14;

Thence N 00° 25' 45" E, 138.77 feet along the west line of said lot 192 also being said east line of Drummond Street to a drill hole set in concrete in the southwest corner of a parcel of land conveyed to Sean P. Kelly by deed volume 853, page 133;

Thence S 89° 04' 50" E, 261.51 feet along the south line of said land of Sean P. Kelly to an iron pin set in the southeast corner of said land, said iron pin also being in the east line of said lot 192;

Thence S 00° 11' 57" E, 138.27 feet along said east line of said lot 192 to an iron pin set in the southeast corner of said lot, said iron pin also being in the northeast corner of said out lot 14;

Thence N 89° 11' 38" W, 263.02 feet along the south line of said lot 192 also being the north line of said out lot 14 to the place of beginning and containing 0.834 acres, more or less, and subject to all legal highways and easements of record.

Bearings are to an assumed meridian and are used to express angles only.

All iron pins set are 5/8" diameter reinforcing rod with plastic cap stamped "STEVENS 7052".

According to a survey made in April 1998 by Roger L. Stevens, Ohio Registered Surveyor No. 7052.

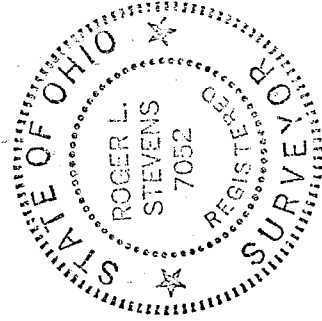

Roger L. Stevens
Registered Surveyor No. 7052
SM154411

NEW SURVEY
OF EXISTING PARCEL
TAX MAP APPROVED
4-10-98
DATE
EALC
INITIAL

J-231