

J-224

T & S Wagner
V. 736 P. 437

J. Kirkpatrick
V. 516 P. 563

1st Nat'l Bank
V. 888 P. 760

1st Nat'l Bank
V. 888 P. 760

8.591 Acres

J. & M. Bard
V. 737 P. 339

I. & G. Bealy
V. 356 P. 34

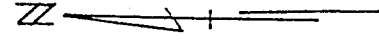
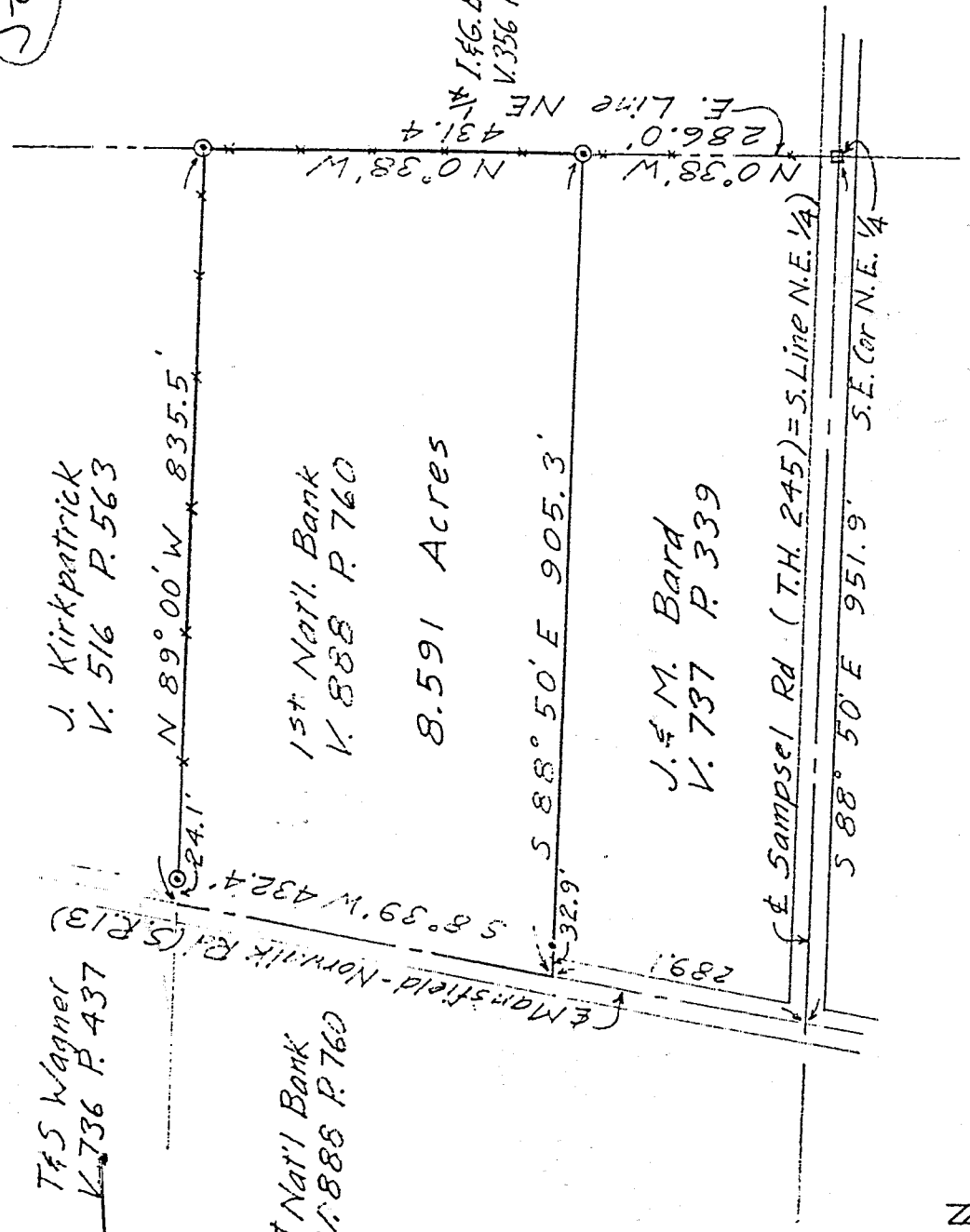

Scale: 1" = 200'

- = Iron Pin Found
- ⊙ = Iron Pin Capped with "R. M. Little, 5524"

DRAWING OF SURVEY

PART OF NE 1/4 SECTION 27
BLOOMINGGROVE TOWNSHIP
RICHLAND COUNTY, OHIO

Robert M. Little

Robert M. Little
Registered Surveyor # Ohio 5524
September 4, 1987

J-224