

PLAT C SURVEY FOR E O' HAIL

SECTION ~ LOT # PT. LOT # 20452 VOL. 13 PG. 1
 TOWNSHIP ~ MANSFIELD CITY / VILLAGE
 RANGE ~ TOWNSHIP
 QUARTER ~ RICHLAND COUNTY, OHIO

LEGEND:

- ▲ - P.K. NAIL FOUND
- △ - P.K. NAIL SET
- - RAILROAD SPIKE FOUND
- - RAILROAD SPIKE SET
- - FENCE POST FOUND
- - IRON PIN FOUND
- - IRON PIN SET - CAPPED
- - BLUNK 6320 "

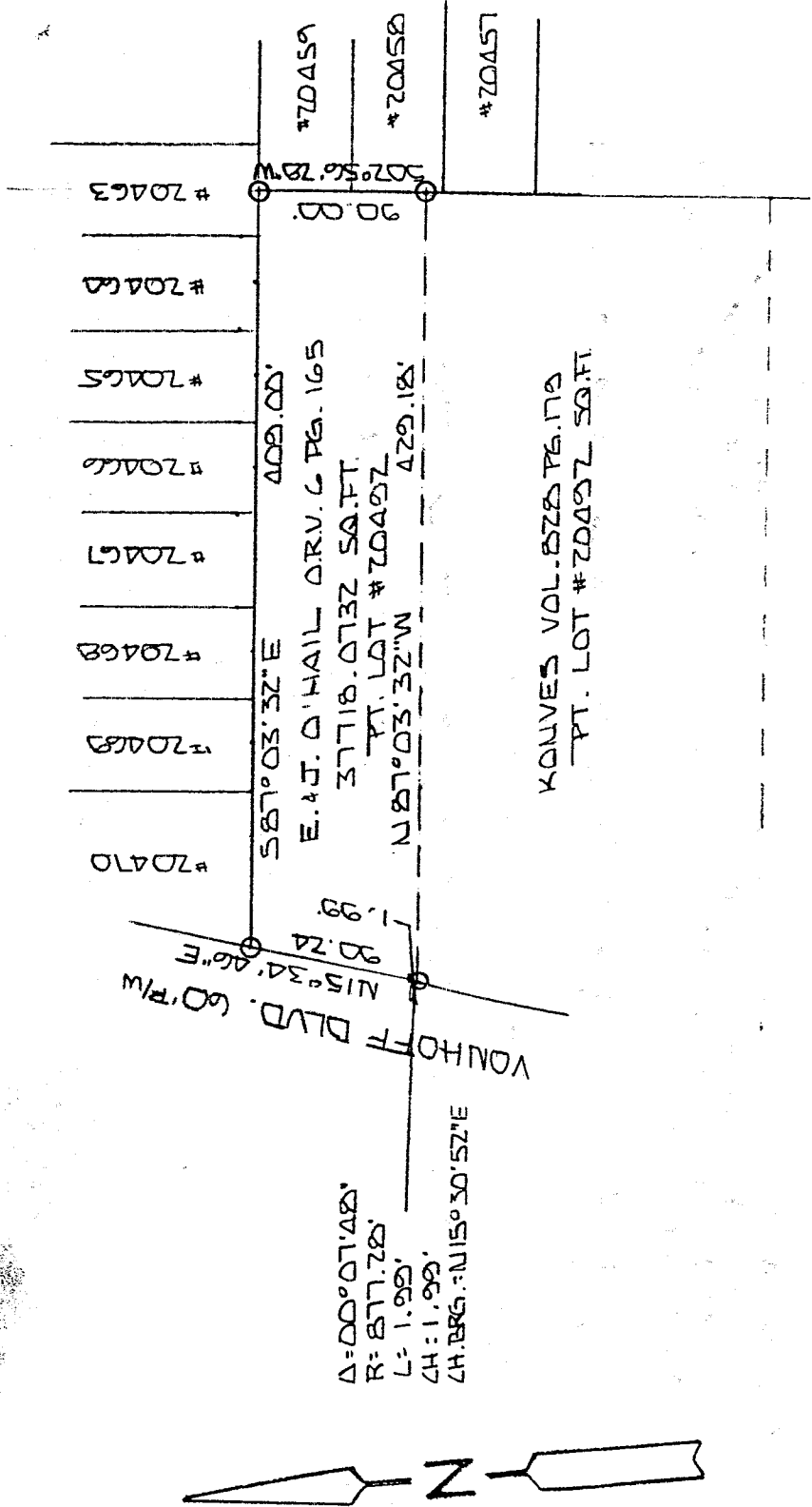

J-223

NEW SURVEY
 OF EXISTING PARCEL
 TAX MAP APPROVED
 DATE 4/9/98

SCALE 1" = 100'

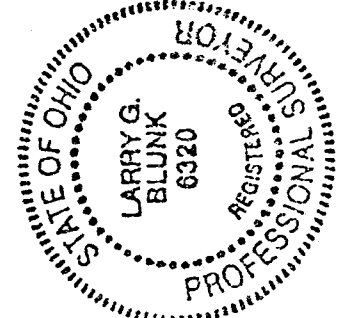

BASIS OF BEARINGS: BEARINGS SHOWN HEREON ARE TO AN ASSUMED
 AZIMUTH ARE USED TO DENOTE ANGLES ONLY.
 I HEREBY CERTIFY THAT THE ABOVE PLAT AND THE
 FIELD SURVEY IT REPRESENTS ARE TRUE TO THE
 BEST OF MY KNOWLEDGE

LARRY G. BLUNK
 PROFESSIONAL SURVEYOR # 6320

APR. 6 1998
 DATE

DESCRIPTION
FOR
ED O'HAIL

Located in the City of Mansfield, County of Richland, State of Ohio and being a part of Lot Number 20492 as recorded in Volume 13, Page 1 of the Richland County Plat Records and more particularly described as follows:

Beginning at an iron pin set in the Northwest Corner of Lot Number 20492.

Thence S 87 degrees 03' 32" E along the north line of Lot Number 20492 a distance of 409.00 feet to an iron pin set in the Northeast Corner of Lot Number 20492.

Thence S 02 degrees 56' 28" W along the east line of Lot Number 20492 a distance of 90.00 feet to an iron pin set.

Thence N 87 degrees 03' 32" W a distance of 429.18 feet to an iron pin set on the west line of Lot Number 20492.

Thence northeasterly along the west line of Lot Number 20492 and on a curve to the right, said curve having a delta of 00 degrees 07' 48", a radius of 877.28 feet, a chord distance of 1.99 feet and a chord bearing of N 15 degrees 30' 52" E, an arc distance of 1.99 feet, referenced by an iron pin set S 15 degrees 30' 52" W - 1.99 feet.

Thence N 15 degrees 34' 46" E along the west line of Lot Number 20492 a distance of 90.24 feet to the place of beginning and containing 37718.0732 square feet but subject to all legal highways also all easements of record.

Basis of Bearings: Bearings shown hereon are to an assumed azimuth and are used to denote angles only.

Larry G. Blunk
Larry G. Blunk, P.S. 6320
April 6, 1998



NEW SURVEY
OF EXISTING PARCEL
TAX MAP APPROVED
INITIAL DATE
JB 9-9-98

J-223