

PLAT OF SURVEY FOR M. D. BURDSALL

SECTION ~ LOT # PT. LOT 7220 ~ PLAT V.9, PG.26
TOWNSHIP ~ MANSFIELD CITY / VILLAGE
RANGE ~ TOWNSHIP
QUARTER ~ RICHLAND COUNTY, OHIO

LEGEND:

- ▲ - P.K. NAIL FOUND
- △ - P.K. NAIL SET
- - RAILROAD SPIKE FOUND
- - RAILROAD SPIKE SET
- - FENCE POST FOUND
- - IRON PIN FOUND
- - IRON PIN SET - CAPPED
- - BLUNK 6320 "

MAPLE ST. ~ 60' R/W

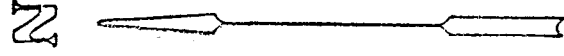
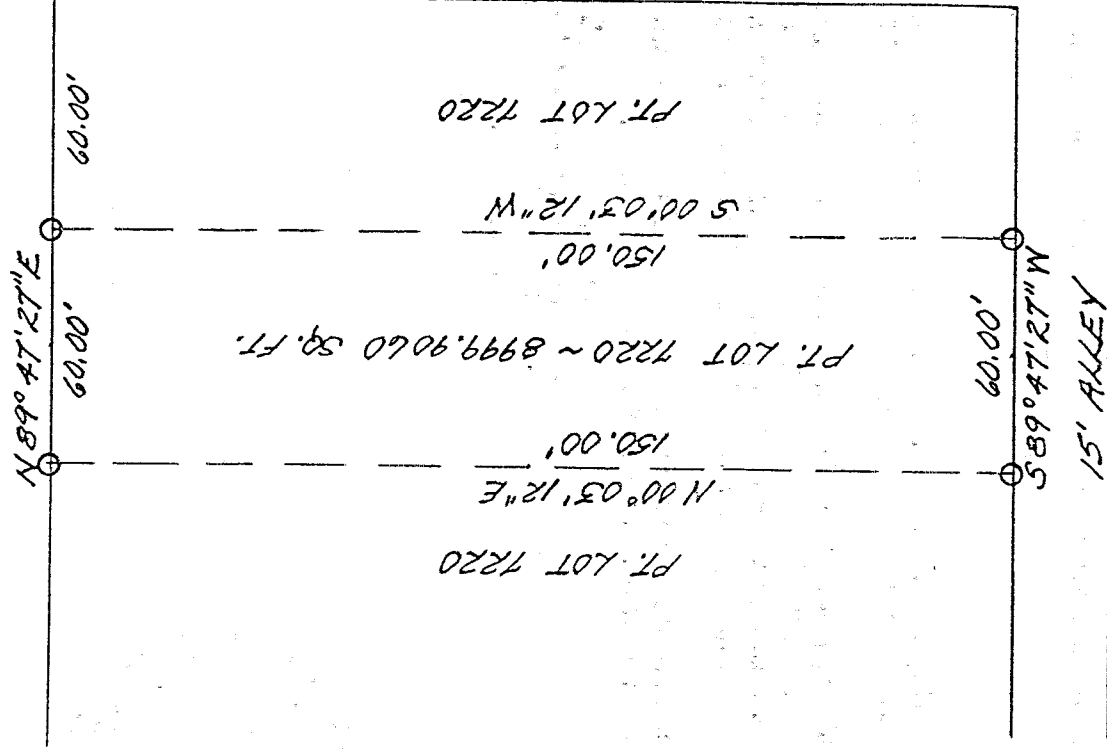

EUCKID AVE. ~ 60' R/W

J-221

NEW SURVEY
OF EXISTING PARCEL
TAX MAP APPROVED
EAK 4-1-98
INITIAL



SCALE 1" = 30'

BASIS OF BEARINGS: SURVEY BY: D.C. SEIKER, 06-06-94

I HEREBY CERTIFY THAT THE ABOVE PLAT AND THE FIELD SURVEY IT REPRESENTS ARE TRUE TO THE BEST OF MY KNOWLEDGE

Larry G. Blunk

LARRY G. BLUNK
PROFESSIONAL SURVEYOR # 6320

05-30-98
DATE

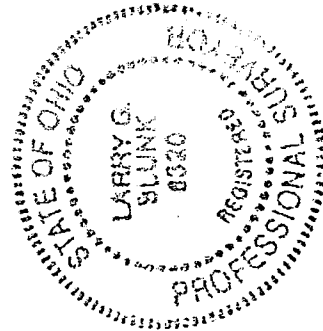

J-221

DESCRIPTION
FOR
MARK BURDSALL

Located in the City of Mansfield, County of Richland, State of Ohio and being a part of Lot Number 7220 as recorded in Volume 9, Page 26 of the Richland County Plat Records and more particularly described as follows:

Beginning at the Northeast Corner of Lot Number 7220 referenced by an iron pin set S 89 degrees 47' 27" W - 60.00 feet.

Thence S 89 degrees 47' 27" W along the north line of Lot Number 7220 a distance of 60.00 feet to an iron pin set and the True Place of Beginning.

Thence S 00 degrees 03' 12" W a distance of 150.00 feet to an iron pin set on the south line of Lot Number 7220.

Thence S 89 degrees 47' 27" W along the south line of Lot Number 7220 a distance of 60.00 feet to an iron pin set.

Thence N 00 degrees 03' 12" E a distance of 150.00 feet to an iron pin set on the north line of Lot Number 7220.

Thence N 89 degrees 47' 27" E along the north line of Lot Number 7220 a distance of 60.00 feet to the True Place of Beginning and containing 8999.9060 square feet but subject to all legal highways also all easements of record.

Basis of Bearings: Survey by D.C. Seiler, 6-06-94.

Larry G. Blunk
Larry G. Blunk, P.S. 6320
March 30, 1998

NEW SURVEY
OF EXISTING PARCEL
TAX MAP APPROVED
DATE 4-1-98
INITIAL DAK

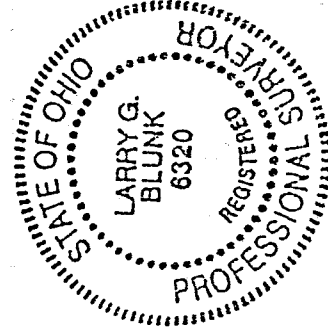

J-221