

PLAT OF SURVEY FOR Paul Goulding Jr

J-220

J-220

SECTION — LOT # Pt Lot 1896 V-2-3, P. 28
 TOWNSHIP — Mansfield CITY / VILLAGE
 RANGE — TOWNSHIP
 QUARTER — Richland COUNTY, OHIO

LEGEND:

- ▲ — P.K. NAIL FOUND
- △ — P.K. NAIL SET
- — RAILROAD SPIKE FOUND
- — RAILROAD SPIKE SET
- — FENCE POST FOUND
- — IRON PIN FOUND
- — IRON PIN SET - CAPPED
- — BLUNK 6320 "

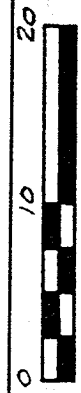
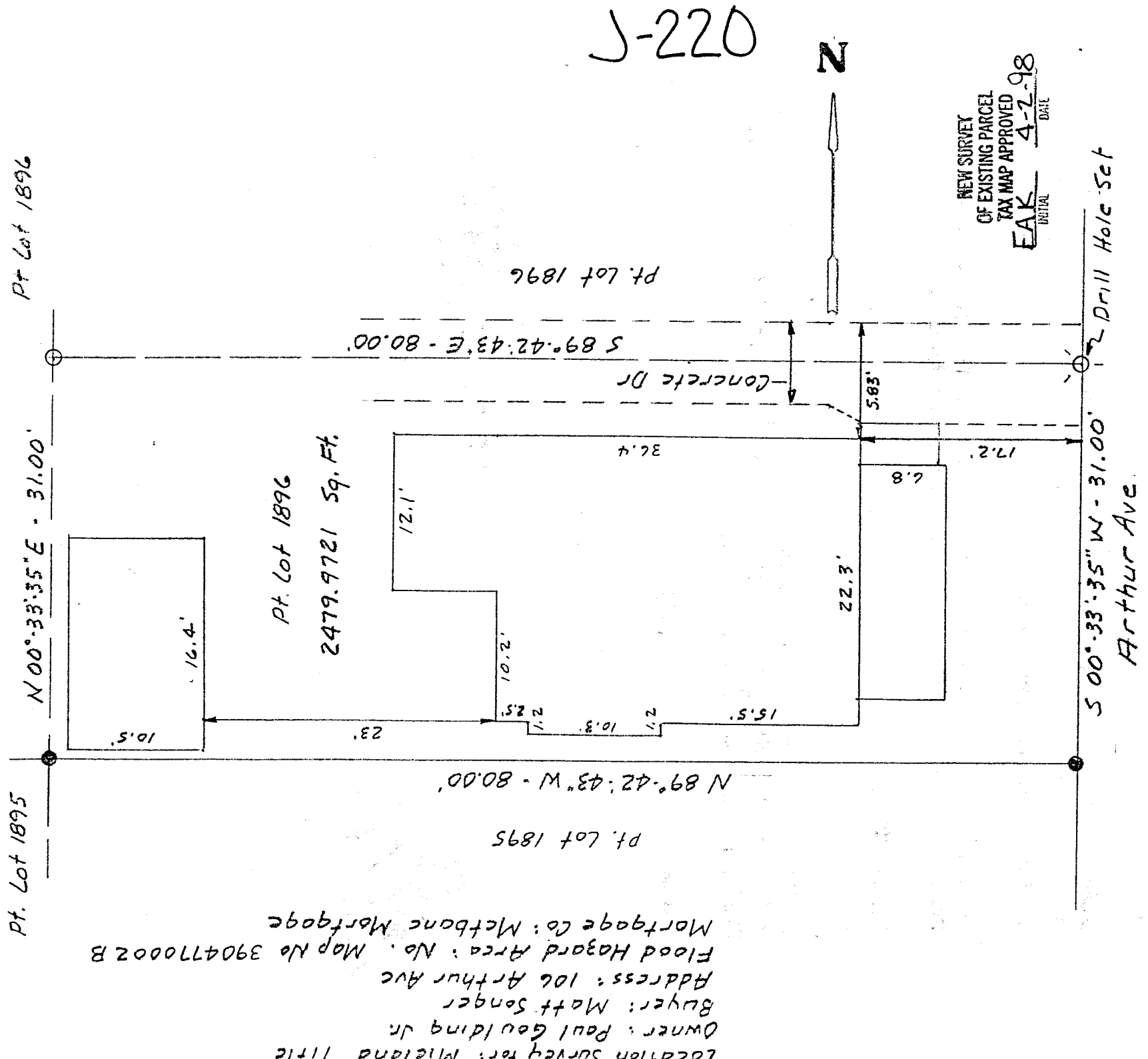

SCALE 1" = 10'



BASIS OF BEARINGS: Bearings shown hereon are to an assumed azimuth and are used to denote angles only.
 I HEREBY CERTIFY THAT THE ABOVE PLAT AND THE FIELD SURVEY IT REPRESENTS ARE TRUE TO THE BEST OF MY KNOWLEDGE

Larry G. Blunk
 LARRY G. BLUNK
 PROFESSIONAL SURVEYOR # 6320

DATE
4-02-98

J-220

DESCRIPTION
FOR

PAUL E. GOULDING JR.

Located in the City of Mansfield, County of Richland, State of Ohio and being a part of Lot Number 1896 as recorded in Volume 2-3, Page 28 of the Richland County Plat Records and more particularly described as follows:

Beginning at an iron pin found in the Southeast Corner of Lot Number 1896.

Thence N 89 degrees 42' 43" W along the south line of Lot Number 1896 a distance of 80.00 feet to an iron pin found.

Thence N 00 degrees 33' 35" E a distance of 31.00 feet to an iron pin set.

Thence S 89 degrees 42' 43" E a distance of 80.00 feet to a drill hole set on the east line of Lot Number 1896.

Thence S 00 degrees 33' 35" W along the east line of Lot Number 1896 a distance of 31.00 feet to the place of beginning and containing 2479.9721 square feet but subject to all legal highways also all easements of record.

Basis of Bearings: Bearings shown hereon are to an assumed azimuth and are used to denote angles only.

Larry G. Blunk
Larry G. Blunk, P.S. 6320
April 2, 1998

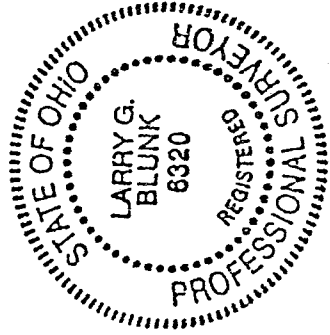

NEW SURVEY
OF EXISTING PARCEL
TAX MAP APPROVED
EAK INITIAL 4-2-98
DATE

J-220