

PLAT (SEE) SURVEY FOR E. ETT & BARBARA LAF SEE

J-216

SECTION LOT # 681 & PT. VAC. ALLEYS VOL. 11 PGS. 17
 TOWNSHIP ONTARIO - CITY / VILLAGE
 RANGE TOWNSHIP
 QUARTER RICHLAND COUNTY, OHIO

LEGEND:

- ▲ - P.K. NAIL FOUND
- △ - P.K. NAIL SET
- - RAILROAD SPIKE FOUND
- - RAILROAD SPIKE SET
- - FENCE POST FOUND
- - IRON PIN FOUND
- - IRON PIN SET - CAPPED
- - BLUNK 6320 "

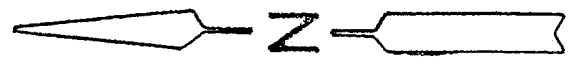
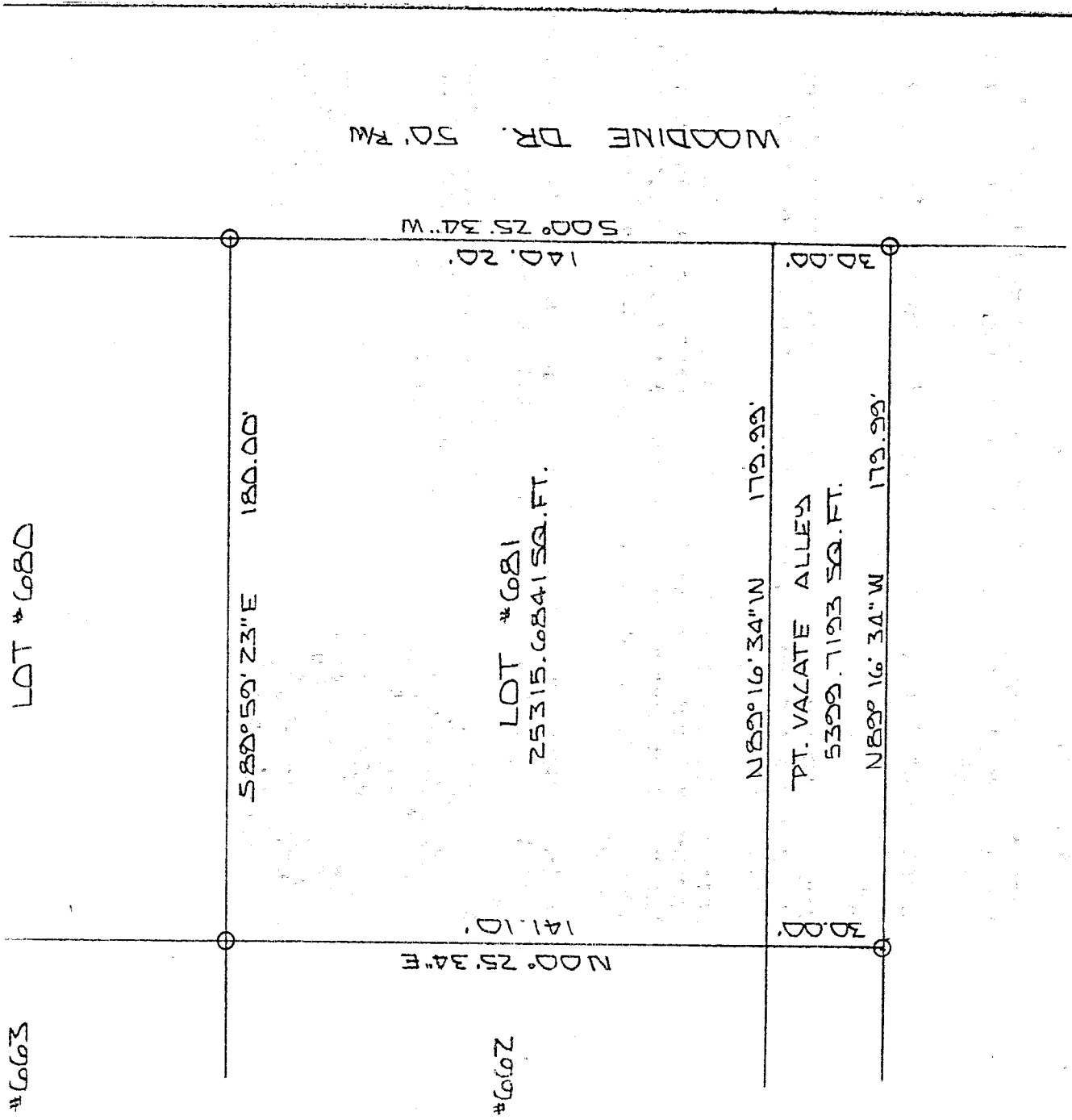

J-216

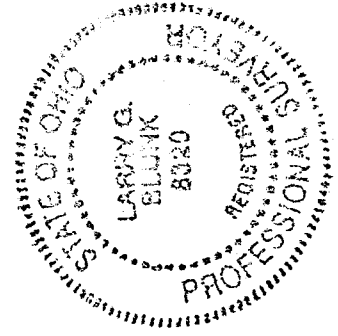
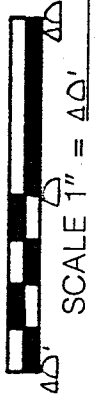

BASIS OF BEARINGS: BEARINGS SHOWN HEREON ARE TO AN ASSUMED AZIMUTH & ARE USED TO DENOTE ANGLES CAPED.
 I HEREBY CERTIFY THAT THE ABOVE PLAT AND THE FIELD SURVEY IT REPRESENTS ARE TRUE TO THE BEST OF MY KNOWLEDGE

Larry G. Blunk
 LARRY G. BLUNK
 PROFESSIONAL SURVEYOR # 6320

APR. 1 1998
 DATE

NEW SURVEY OF EXISTING PARCEL TAX MAP APPROVED
 INITIAL: EAK DATE: 4-2-98

DESCRIPTION
FOR
EVERETT LARRABEE

Located in the Village of Ontario, County of Richland, State of Ohio and being Lot Number 681 and part of a vacated alley as recorded in Volume 11, Page 17 of the Richland County Plat Records and more particularly described as follows:

Beginning at an iron pin set in the Northeast Corner of Lot Number 681.

Thence S 00 degrees 25' 34" W along the east line of Lot Number 681 and the east line of a vacated alley a distance of 170.20 feet to an iron pin set.

Thence N 89 degrees 16' 34" W along the south line of a vacated alley a distance of 179.99 feet to an iron pin set.

Thence N 00 degrees 25' 34" E a distance of 171.10 feet to an iron pin set in the Northwest Corner of Lot Number 681.

Thence S 88 degrees 59' 23" E along the north line of Lot Number 681 a distance of 180.00 feet to the place of beginning and containing 30715.4034 square feet in all of which 25315.6841 square feet are in Lot Number 681 and 5399.7193 square feet are in a part of a vacated alley but subject to all legal highways also all easements of record.

Basis of Bearings: Bearings shown hereon are to an assumed azimuth and are used to denote angles only.

Larry G. Blunk
Larry G. Blunk, P.S. 6320
April 1, 1998

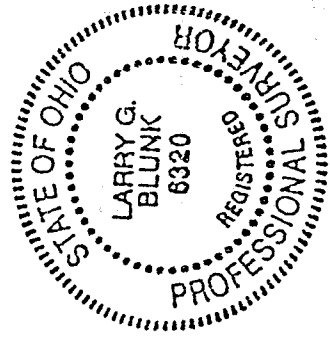

NEW SURVEY
OF EXISTING PARCEL
TAX MAP APPROVED
PAK
UNIVERSAL
4-2-98
DATE

J-216