

PLAT CURVEY FOR R ALL DERROR

J-215

SECTION 22 LOT # ~
 TOWNSHIP ZZ CITY / VILLAGE _____
 RANGE 17 MONROE TOWNSHIP _____
 QUARTER NE RICHLAND COUNTY, OHIO _____

LEGEND:

- ▲ -- P.K. NAIL FOUND
- △ -- P.K. NAIL SET
- -- RAILROAD SPIKE FOUND
- -- RAILROAD SPIKE SET
- -- FENCE POST FOUND
- -- IRON PIN FOUND
- -- IRON PIN SET - CAPPED
- BLUNK 6320 "

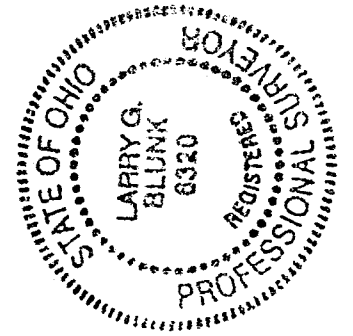
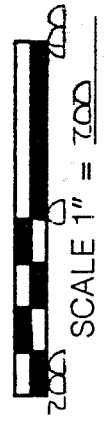
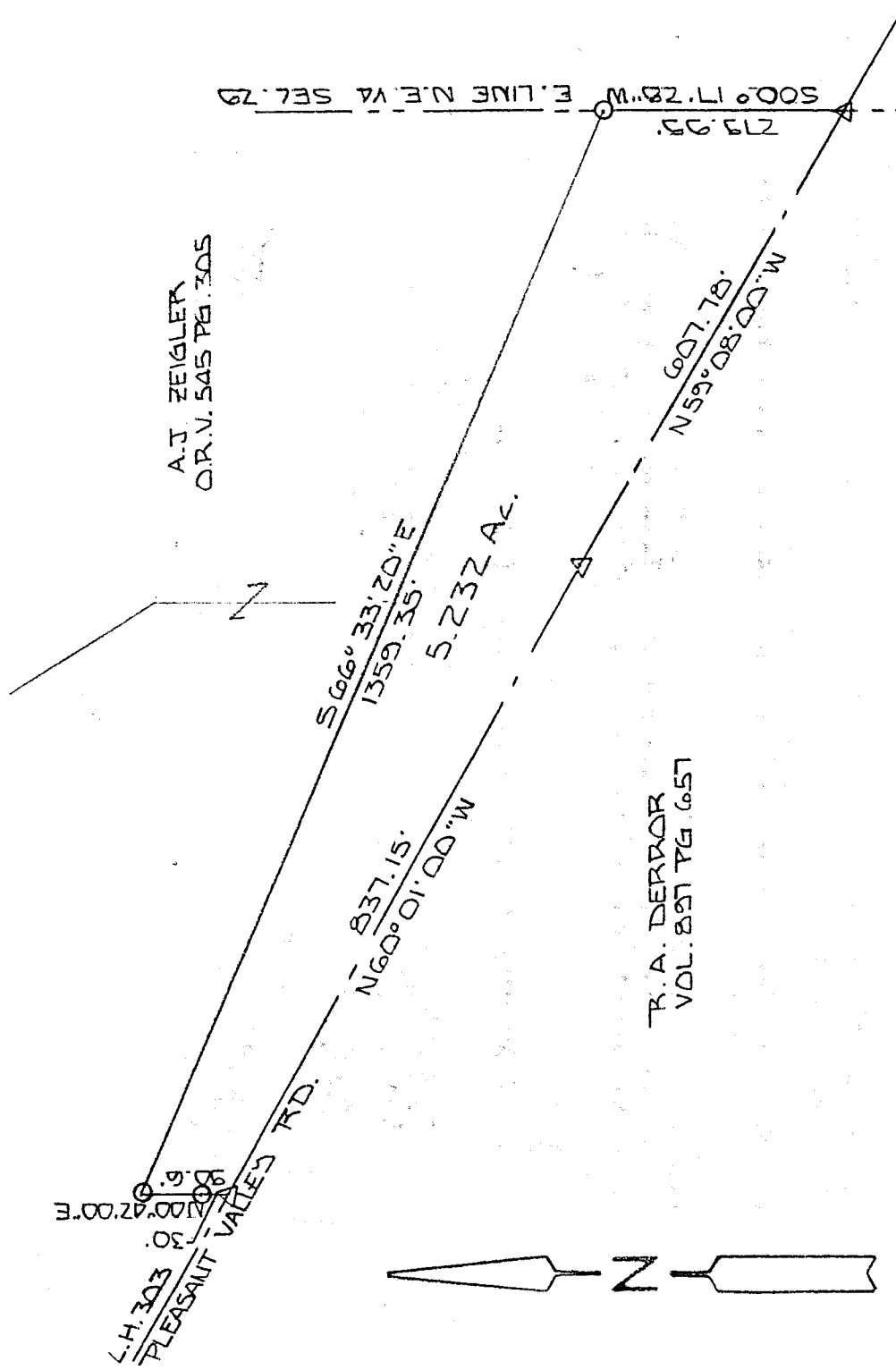

BASIS OF BEARINGS: BEARINGS SHOWN HEREON ARE TO AN ASSUMED AZIMUTH & ARE USED TO DENOTE ANGLES ONLY.
 I HEREBY CERTIFY THAT THE ABOVE PLAT AND THE FIELD SURVEY IT REPRESENTS ARE TRUE TO THE BEST OF MY KNOWLEDGE

Larry G. Blunk
 LARRY G. BLUNK
 PROFESSIONAL SURVEYOR # 6320

NEW SPLIT
 TAX MAP APPROVED
 EAK INITIAL DATE
 4-3-98

APR 11 1998
 DATE

DESCRIPTION
FOR
RANDALL DERROR

Located in the Township of Monroe, County of Richland, State of Ohio and being a part of the Northeast Quarter of Section 29, Township 22, Range 17 and more particularly described as follows:

Beginning at a pk nail set on the east line of the Northeast Quarter of Section 29 with its intersection with the centerline of Pleasant Valley Rd. C.H. 303.

Thence N 59 degrees 08' 00" W along the centerline of Pleasant Valley Rd. C.H. 303 a distance of 607.78 feet to a pk nail set.

Thence N 60 degrees 01' 00" W along the centerline of Pleasant Valley Rd. C.H. 303 a distance of 837.15 feet to a pk nail set.

Thence N 00 degrees 42' 00" E passing thru an iron pin set at 30.00 feet a total distance of 90.60 feet to an iron pin set.

Thence S 66 degrees 33' 20" E a distance of 1359.35 feet to an iron pin set on the east line of the Northeast Quarter of Section 29.

Thence S 00 degrees 17' 28" W along the east line of the Northeast Quarter of Section 29 a distance of 279.95 feet to the place of beginning and containing 5.2320 acres more or less but subject to all legal highways also all easements of record.

Basis of Bearings: Bearings shown hereon are to an assumed azimuth and are used to denote angles only.

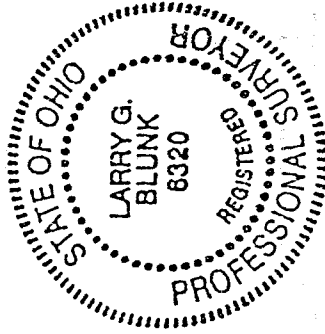

Larry G. Blunk
Larry G. Blunk, P.S. 6320
April 2, 1998

NEW SPLIT
TAX MAP APPROVED
EAK 4-3-98
INITIAL DATE

J-215