

PLAT OF SURVEY FOR GA. 11MES

SECTION 18 LOT # ~
 TOWNSHIP 21 CITY / VILLAGE _____
 RANGE 19 SPRINGFIELD TOWNSHIP _____
 QUARTER S.W. RICHLAND COUNTY, OHIO _____

LEGEND:

- ▲ - P.K. NAIL FOUND
- △ - P.K. NAIL SET
- - RAILROAD SPIKE FOUND
- - RAILROAD SPIKE SET
- - FENCE POST FOUND
- - IRON PIN FOUND
- - IRON PIN SET - CAPPED
- BLUNK 6320 "

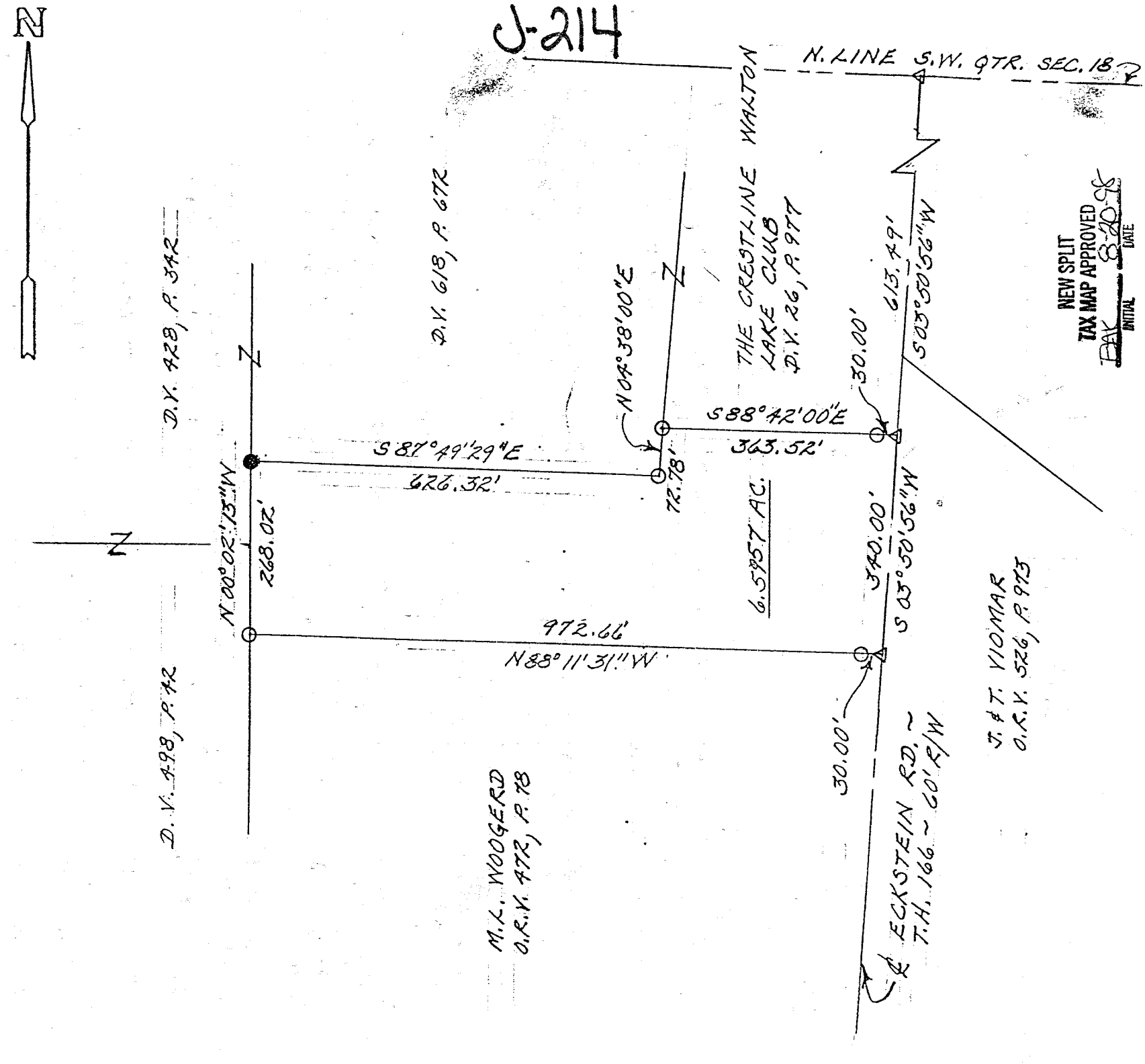

0 200 400
 SCALE 1" = 200'

BASIS OF BEARINGS: DEED V. 618, P. 672

I HEREBY CERTIFY THAT THE ABOVE PLAT AND THE FIELD SURVEY IT REPRESENTS ARE TRUE TO THE BEST OF MY KNOWLEDGE

Larry G. Blunk
 LARRY G. BLUNK
 PROFESSIONAL SURVEYOR # 6320

NEW SPLIT
 TAX MAP APPROVED
 INITIAL GB DATE 8-20-98

Kenneth Fleming
 Springfield Township
 Zoning Inspector
 August 18, 1998

03-30-98
 DATE

PROFESSIONAL SURVEYOR # 6320

REVISED 08-12-98

J-214

DESCRIPTION
FOR
GARY KIMES

Located in the Township of Springfield, County of Richland, State of Ohio and being a part of the Southwest Quarter of Section 18, Township 21, Range 19 and more particularly described as follows:

Beginning at a pk nail set on the north line of the Southwest Quarter of Section 18 with its intersection with the centerline of Eckstein Rd. T.H. 166.

Thence S 03 degrees 50' 56" W along the centerline of Eckstein Rd. T.H. 166 a distance of 613.49 feet to a pk nail set and the True Place of Beginning.

Thence continuing S 03 degrees 50' 56" W along the centerline of Eckstein Rd. T.H. 166 a distance of 340.00 feet to a pk nail set.

Thence N 88 degrees 11' 31" W passing thru an iron pin set at 30.00 feet a total distance of 972.66 feet to an iron pin set.

Thence N 00 degrees 02' 13" W a distance of 268.02 feet to an iron pin found.

Thence S 87 degrees 49' 29" E a distance of 626.32 feet to an iron pin set.

Thence N 04 degrees 38' 00" E a distance of 72.78 feet to an iron pin set.

Thence S 88 degrees 42' 00" E passing thru an iron pin set at 333.52 feet a total distance of 363.52 feet to the True Place of Beginning and containing 6.5957 acres more or less but subject to all legal highways also all easements of record.

Basis of Bearings: Deed Volume 618, Page 672.

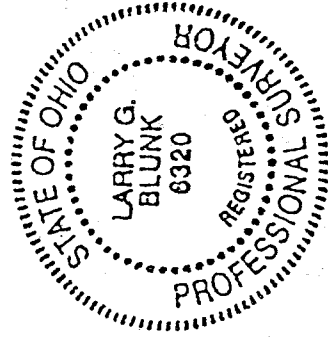

Larry G. Blunk
Larry G. Blunk, P.S. 6320
March 30 1998
Revised 8-12-98

NEW SPLIT
TAX MAP APPROVED
DATE 8-20-98
INITIAL

J-214