

TOWN AND COUNTRY ALLOT.  
CITY OF SHELBY  
COUNTY OF RICHLAND  
STATE OF OHIO

N

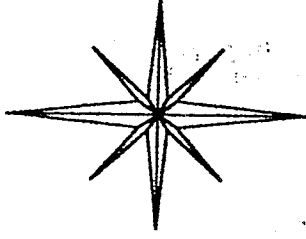

BASIS OF BEARINGS:  
SURVEY INDEX E  
PAGE 274

STATE STREET 80'

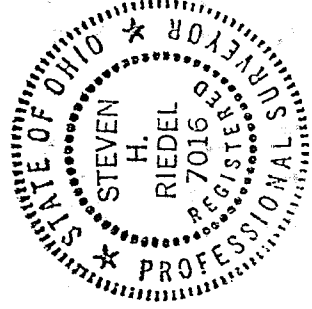
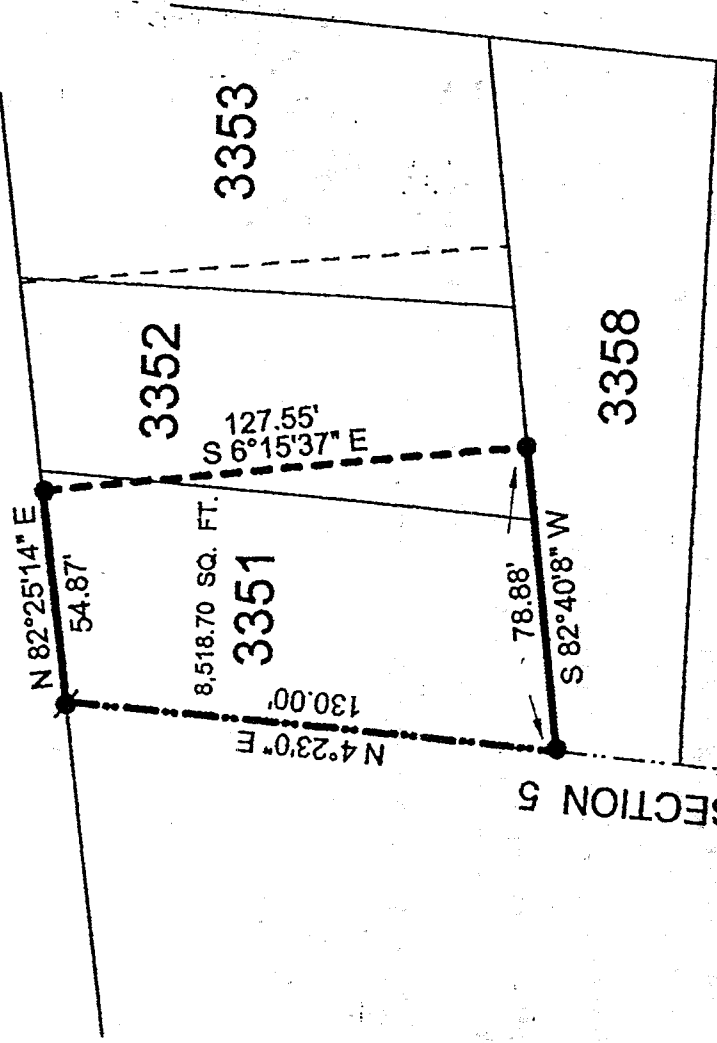

J-197

NEW SURVEY  
OF EXISTING PARCEL  
TAX MAP APPROVED  
INITIAL SRH DATE 3-27-98

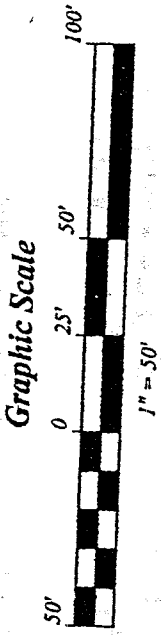

LEGEND:

- - EXISTING SURVEY MONUMENT
- - EXISTING IRON PIPE

STEVEN H. RIEDEL  
OHIO SURVEYOR 7016  
MARCH 18, 1998  
SH3351

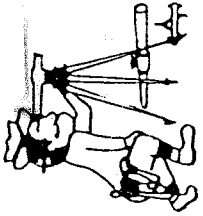

# Riedel Land Surveying Company

712 N. Henry St.  
Crestline, Ohio 44827

Phone (419) 683-1951

March 18, 1998

86 State St. Shelby, Ohio  
sh3351

Revised: 3-29-98

Being known as part of Lot 3351 and part of Lot 3352 in Town and Country Allotment, City of Shelby, County of Richland, State of Ohio and being more fully described as follows:

Beginning at an existing iron pipe at the Northwest corner of Lot 3351; thence running North 82 deg. 25 min. 14 sec. East along the North line of Lot 3351 (also being the South line of State Street) for 54.87 feet to an existing survey monument; thence turning and running South 06 deg. 15 min. 37 sec. East for 127.55 feet to an existing survey monument on the South line of Lot 3352; thence turning and running South 82 deg. 40 min. 08 sec. West along the South lines of Lots 3352 and 3351 for 78.88 feet to an existing survey monument at the Southwest corner of Lot 3351; thence turning and running North 04 deg. 23 min. 00 sec. East along the West line of Lot 3351 (also being the West line of Section 5, Sharon Township) for 130.00 feet to the place of beginning.

All 5/8 inch rebars set have a plastic cap stamped "PS 7016".

The above described parcel has a calculated area of 8,518.70 square feet of land according to a survey made on March 18, 1998 by Steven H. Riedel, Ohio surveyor 7016.

Basis of Bearings: Survey Index E Page 274

NEW SURVEY  
OF EXISTING PARCEL  
TAX MAP APPROVED  
DATE 3-27-98  
NETIAL

J-1111  
J-197