

PLAT OF PARTIAL SURVEY

DUANE KEENE

PART OF OUTLOT NUMBER TWENTY-FOUR (24)
VILLAGE OF PLYMOUTH, RICHLAND COUNTY, OHIO
PARCEL 1&2

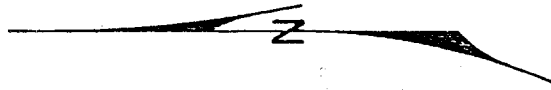

SCALE: 1" = 60'



BEARINGS ASSUMED

- RAILROAD SPIKE PLACED
- IRON PIPE FOUND

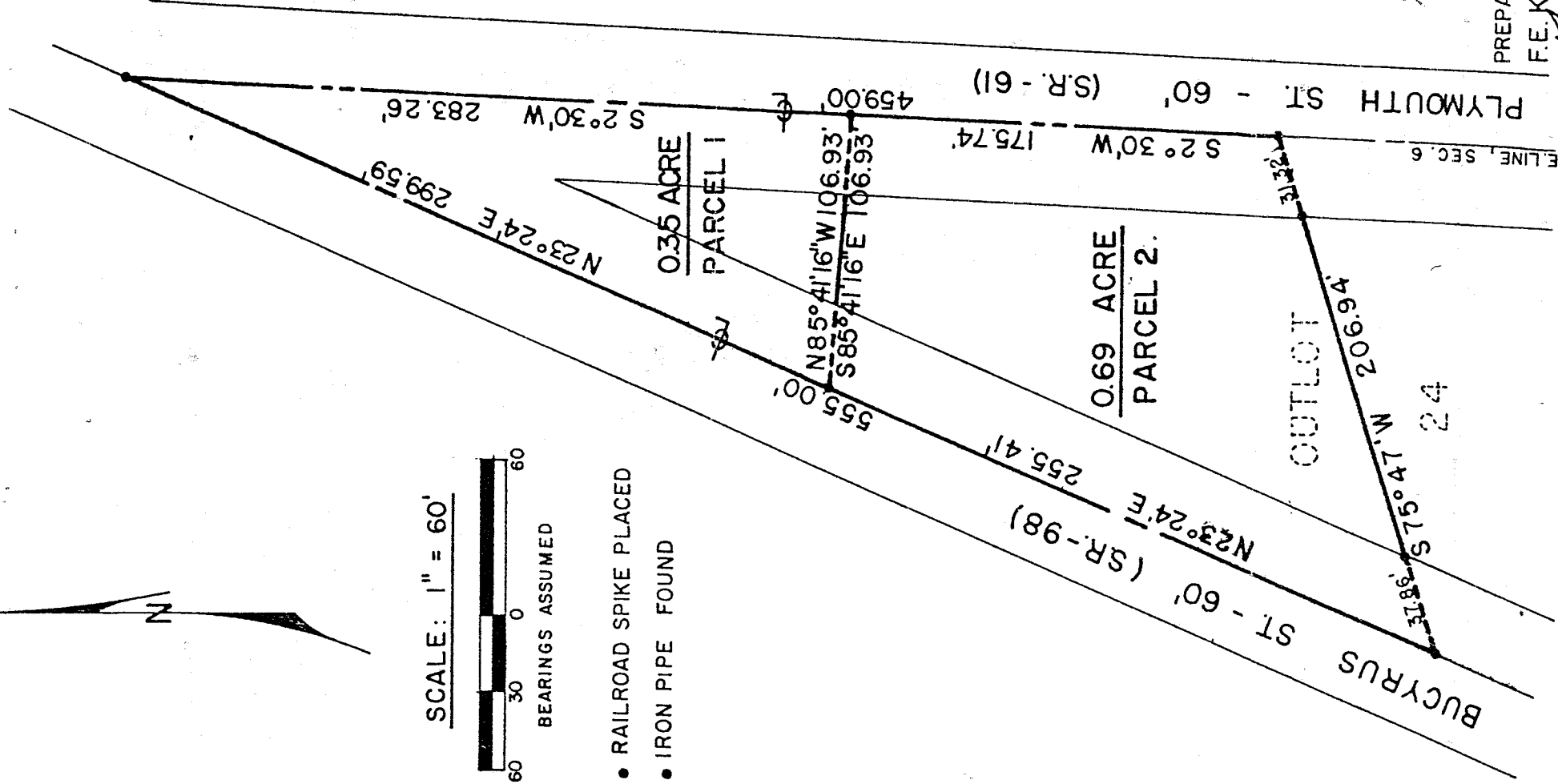

PREPARED BY:
F.E. KROCKA & ASSOC., INC.

Fred E. Krocka
FRED E. KROCKA

OHIO REG. SURVEYOR NO. 3702
DATE: SEPT. 30, 1981

J-189

J-189