

PLAT (1) SURVEY FOR TOMMY CLARK

SECTION _____ LOT # PT. LOT 1635 VOL. Z-3 PG 25
 TOWNSHIP _____ MANSFIELD CITY / VILLAGE
 RANGE _____ TOWNSHIP
 QUARTER _____ TRILAND COUNTY, OHIO

LEGEND:

- ▲ - P.K. NAIL FOUND
- △ - P.K. NAIL SET
- - RAILROAD SPIKE FOUND
- - RAILROAD SPIKE SET
- - FENCE POST FOUND
- - IRON PIN FOUND
- - IRON PIN SET - CAPPED
- - BLUNK 6320 "

FORD ST. CO'D. RW

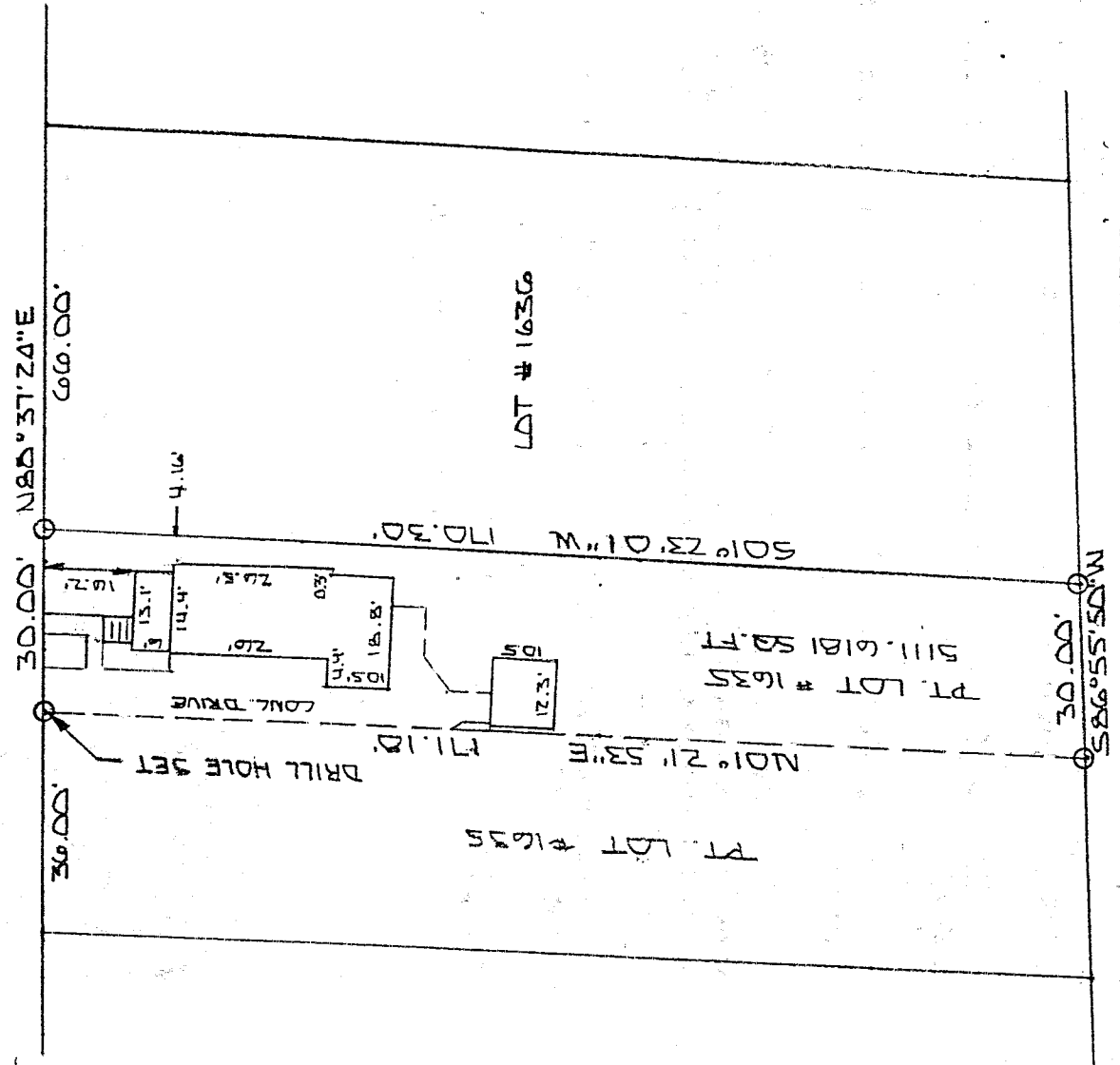

J-183

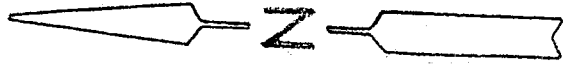

NEW SURVEY
 OF EXISTING PARCEL
 TAX MAP APPROVED
 DATE 3-23-98
 INITIAL _____

MORTGAGE CO. MAYER MFG. CO.
 GRANTOR JON CLARK
 GRANTEE KARLA CLARK
 ADDRESS 148 FORD ST.
 MANSFIELD, OHIO
 NOT IN FIRM FLOOD HAZARD BOUNDARY
 MAP # 320477 0002 B

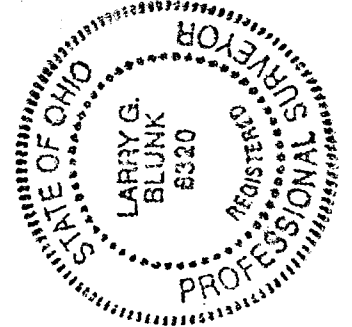
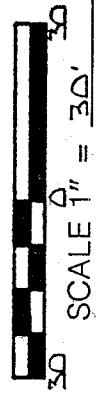

BASIS OF BEARINGS: BEARINGS SHOWN HEREON ARE TO AN ASSUMED AZIMUTH & ARE USED TO DENOTE ANGLES ONLY.
 I HEREBY CERTIFY THAT THE ABOVE PLAT AND THE FIELD SURVEY IT REPRESENTS ARE TRUE TO THE BEST OF MY KNOWLEDGE

Larry G. Blunk
 LARRY G. BLUNK
 PROFESSIONAL SURVEYOR # 6320

MARCH 22, 1998
 DATE

PROFESSIONAL SURVEYOR # 6320

DESCRIPTION
FOR
JON CLARK

Located in the City of Mansfield, County of Richland, State of Ohio and being a part of Lot Number 1635 as recorded in Volume 2-3, Page 25 of the Richland County Plat Records an more particularly described as follows:

Beginning at an iron pin set in the Northeast Corner of Lot Number 1635.

Thence S 01 degrees 23' 01" W along the east line of Lot Number 1635 a distance of 170.30 feet to an iron pin set in the Southeast Corner of Lot Number 1635.

Thence S 86 degrees 55' 50" W along the south line of Lot Number 1635 a distance of 30.00 feet to an iron pin set.

Thence N 01 degrees 21' 53" E a distance of 171.18 feet to a drill hole set on the north line of Lot Number 1635.

Thence N 88 degrees 37' 24" E along the north line of Lot Number 1635 a distance of 30.00 feet to the place of beginning and containing 5111.6181 square feet but subject to all legal highways also all easements of record.

Basis of Bearings: Bearings shown hereon are to an assumed azimuth and are used to denote angles only.

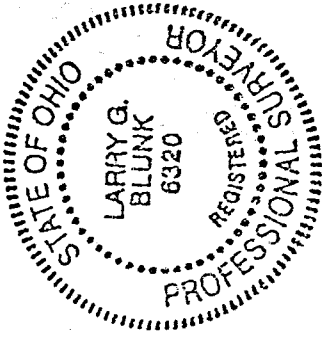

Larry G. Blunk
Larry G. Blunk, P.S. 6320
March 22, 1998

U-183

NEW SURVEY
OF EXISTING PARCEL
TAX MAP APPROVED
EAK INITIAL 3-23-98 DATE