

# PLAT C SURVEY FOR LEONARD E. KLEILEIN

5-180

**LEGEND:**

- ▲ - P.K. NAIL FOUND
- △ - P.K. NAIL SET
- - RAILROAD SPIKE FOUND
- - RAILROAD SPIKE SET
- - FENCE POST FOUND
- - IRON PIN FOUND
- - IRON PIN SET - CAPPED
- - BLUNK 6320 "

SECTION 6 LOT # ~  
 TOWNSHIP ZZ CITY / VILLAGE \_\_\_\_\_  
 RANGE 17 MONROE TOWNSHIP \_\_\_\_\_  
 QUARTER SW KICHLAND COUNTY, OHIO \_\_\_\_\_

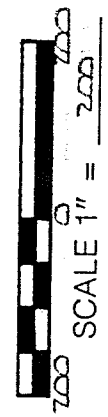
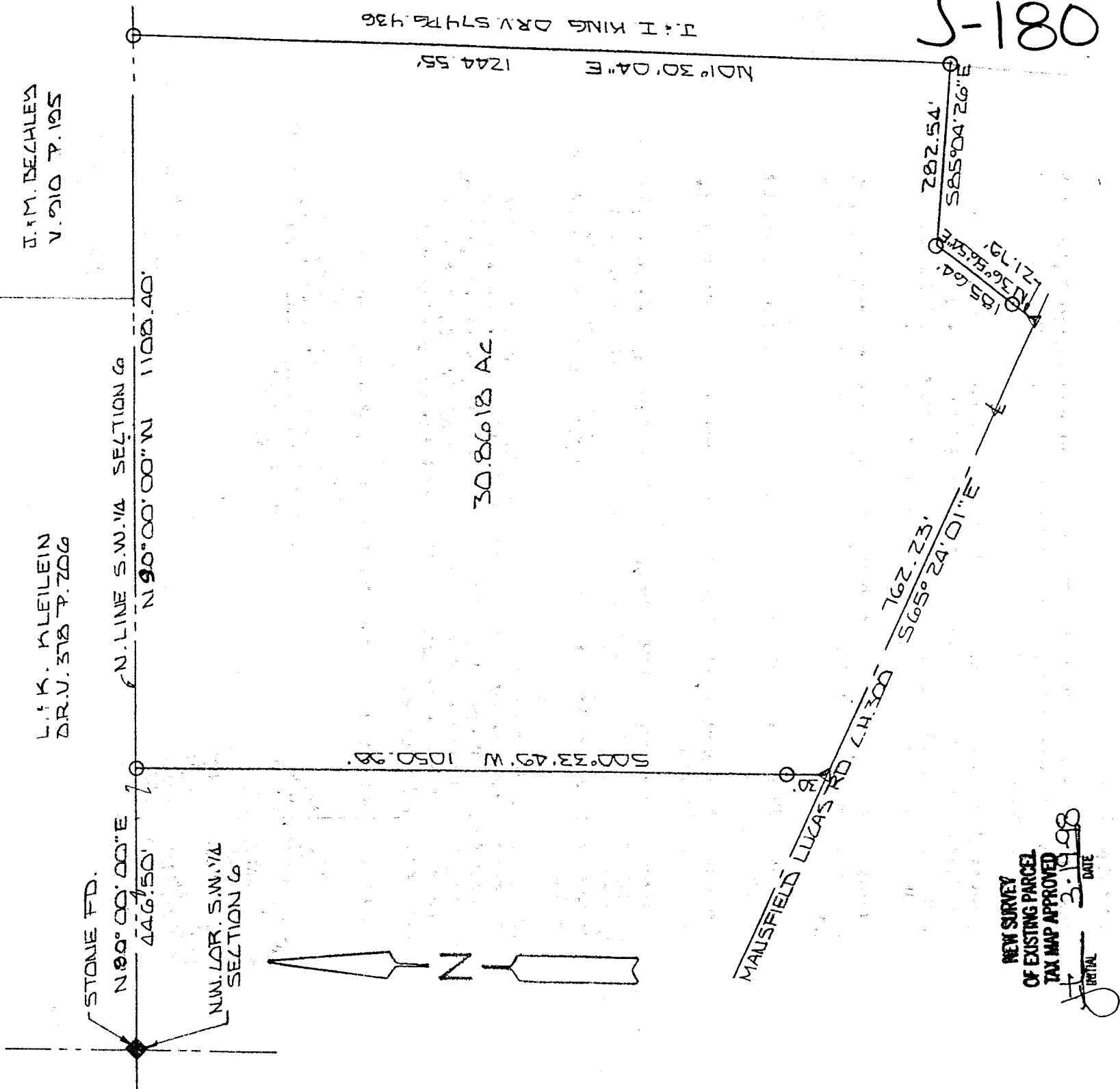

BASIS OF BEARINGS: BEARINGS SHOWN HEREON ARE TO AN ASSUMED AZIMUTH & ARE USED TO DENOTE ANGLES ONLY.  
 I HEREBY CERTIFY THAT THE ABOVE PLAT AND THE FIELD SURVEY IT REPRESENTS ARE TRUE TO THE BEST OF MY KNOWLEDGE

NEW SURVEY  
 OF EXISTING PARCEL  
 TAX MAP APPROVED  
 INITIAL [Signature] DATE 3-19-98

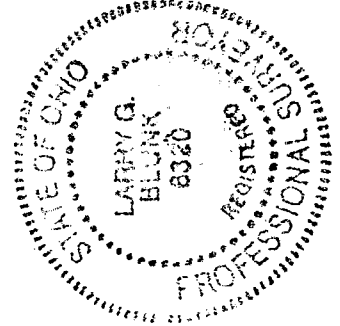

[Signature]  
 LARRY G. BLUNK  
 PROFESSIONAL SURVEYOR # 6320  
 DATE MARCH 19, 1998

DESCRIPTION  
FOR

LEONARD E. KLEILEIN

Located in the Township of Monroe, County of Richland, State of Ohio and being a part of the Southwest Quarter of Section 6, Township 22, Range 17 and more particularly described as follows:

Beginning at a stone found in the Northwest Corner of the Southwest Quarter of Section 6.

Thence N 90 degrees 00' 00" E along the north line of the Southwest Quarter of Section 6 a distance of 446.50 feet to an iron pin set and the True Place of Beginning.

Thence S 00 degrees 33' 49" W passing thru an iron pin set at 1020.98 feet a total distance of 1050.98 feet to a pk nail set in the centerline of Mansfield Lucas Rd. C.H. 300.

Thence S 65 degrees 24' 01" E along the centerline of Mansfield Lucas Rd. C.H. 300 a distance of 762.23 feet to a pk nail set.

Thence N 36 degrees 56' 54" E passing thru an iron pin set at 21.79 feet a total distance of 185.64 feet to an iron pin set.

Thence S 85 degrees 04' 26" E a distance of 282.54 feet to an iron pin set.

Thence N 01 degrees 30' 04" E a distance of 1244.55 feet to an iron pin set on the north line of the Southwest Quarter of Section 6.

Thence N 90 degrees 00' 00" W along the north line of the Southwest Quarter of Section 6 a distance of 1108.40 feet to the True Place of Beginning and containing 30.8618 acres more or less but subject to all legal highways also all easements of record.

Basis of Bearings: Bearings shown hereon are to an assumed azimuth and are used to denote angles only.

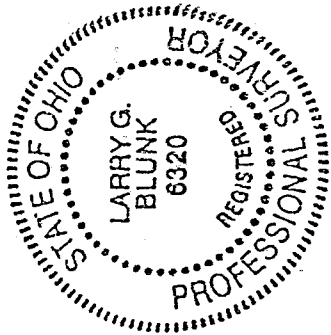

*Larry G. Blunk*  
Larry G. Blunk, P.S. 6320  
March 18, 1998

NEW SURVEY  
OF EXISTING PARCEL  
TAX MAP APPROVED  
DATE 3-19-98  
VITAL

U-180