

PLAT SURVEY FOR JAMES C. CLARK

SECTION ~ ~ LOT # PT. LOT 29 & PT. LOT 30
 TOWNSHIP ~ ~ SHILOH CITY / VILLAGE
 RANGE ~ ~ ~ TOWNSHIP
 QUARTER ~ ~ RICHLAND COUNTY, OHIO

LEGEND:

- ▲ - P.K. NAIL FOUND
- △ - P.K. NAIL SET
- - RAILROAD SPIKE FOUND
- - RAILROAD SPIKE SET
- - FENCE POST FOUND
- - IRON PIN FOUND
- - IRON PIN SET - CAPPED
- - BLUNK 6320 "

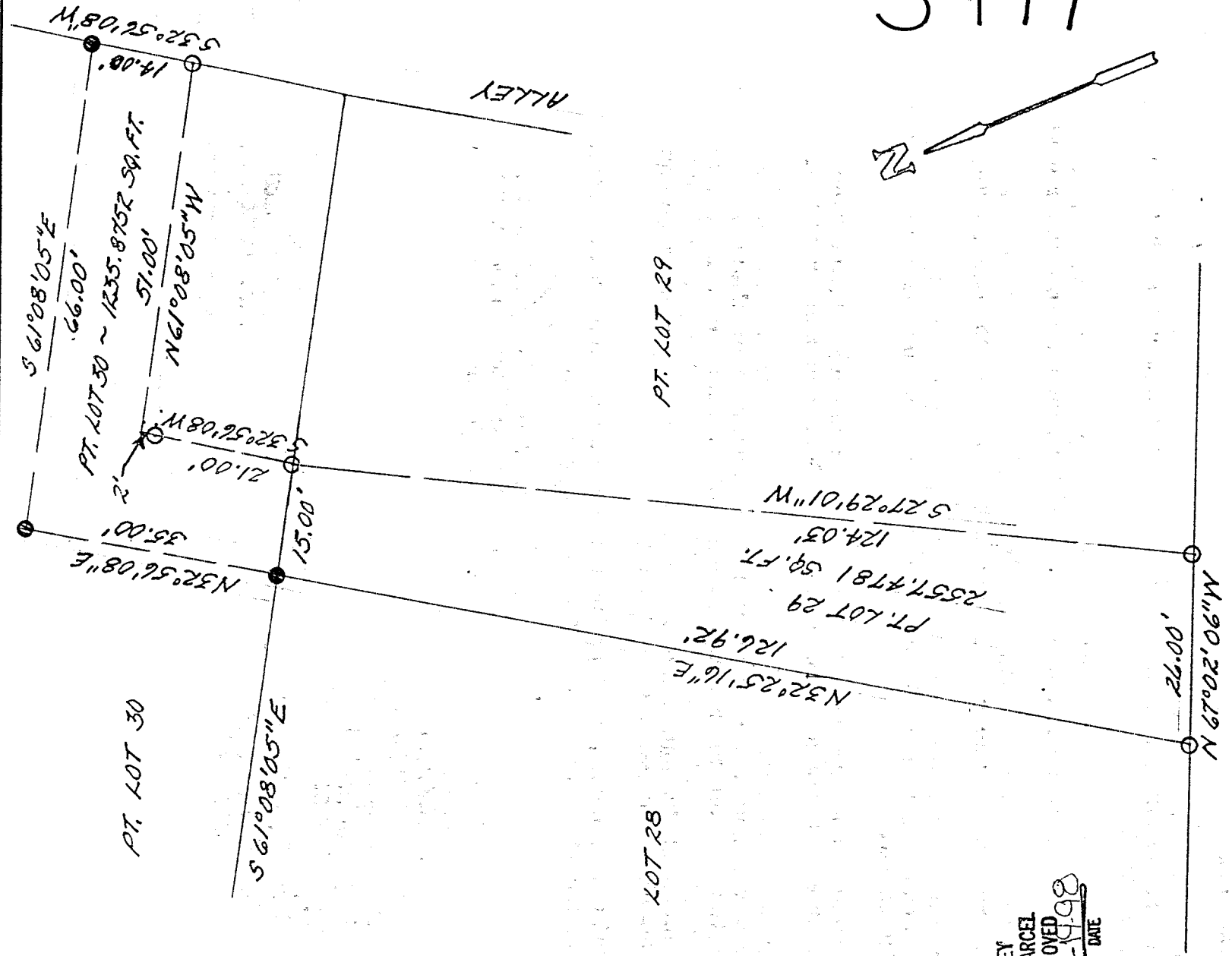

J-177

NEW SURVEY
 EXISTING PARCEL
 TAX MAP APPROVED
 3-19-98
 DATE

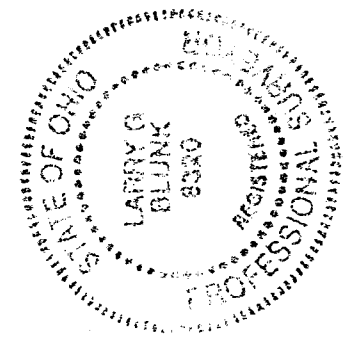
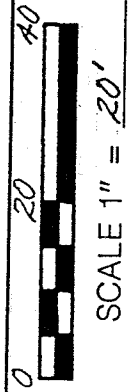

BASIS OF BEARINGS: BEARINGS SHOWN HEREON ARE TO AN ASSUMED AZIMUTH & ARE USED TO DENOTE ANGLES ONLY. I HEREBY CERTIFY THAT THE ABOVE PLAT AND THE FIELD SURVEY IT REPRESENTS ARE TRUE TO THE BEST OF MY KNOWLEDGE

Larry G. Blunk
 LARRY G. BLUNK
 PROFESSIONAL SURVEYOR # 6320

3-19-98
 DATE

DESCRIPTION
FOR
JON CLARK

Located in the Village of Shiloh, County of Richland, State of Ohio and being a part of Lot Numbers 29 and 30 and more particularly described as follows:

Beginning at an iron pin set in the Southwest Corner of Lot Number 29.

Thence N 32 degrees 25' 16" E along the west line of Lot Number 29 a distance of 126.92 feet to an iron pin found in the Northwest Corner of Lot Number 29.

Thence N 32 degrees 56' 08" E a distance of 35.00 feet to an iron pin found.

Thence S 61 degrees 08' 05" E a distance of 66.00 feet to an iron pin found on the east line of Lot Number 30.

Thence S 32 degrees 56' 08" W along the east line of Lot Number 30 a distance of 14.00 feet to an iron pin set.

Thence N 61 degrees 08' 05" W a distance of 51.00 feet, referenced by an iron pin set S 32 degrees 56' 08" W - 2.00 feet.

Thence S 32 degrees 56' 08" W a distance of 21.00 feet to an iron pin set on the north line of Lot Number 29.

Thence S 27 degrees 29' 01" W a distance of 124.03 feet to an iron pin set on the south line of Lot Number 29.

Thence N 67 degrees 02' 06" W along the south line of Lot Number 29 a distance of 26.00 feet to the place of beginning and containing 3793.3533 square feet in all of which 2557.4781 square feet are in a part of Lot Number 29 and 1235.8752 square feet are in a part of Lot Number 30 but subject to all legal highways also all easements of record.

Basis of Bearings: Bearings shown hereon are to an assumed azimuth and are used to denote angles only.

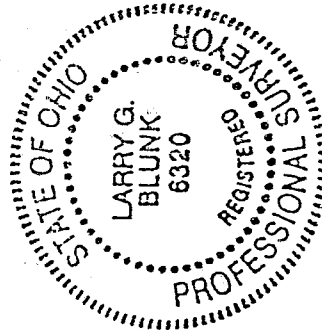

Larry G. Blunk
Larry G. Blunk, P.S. 6320
March 19, 1998

U-177

NEW SURVEY
OF EXISTING PARCEL
TAX MAP APPROVED
DATE 3/19/98
INITIAL