

PLAT (" SURVEY FOR

LS I. LYTKLE

J-176

SECTION ~ LOT # PT. LOT 13179 & PT. LOT 13180 ~ PLAT  
 TOWNSHIP ~ MANFIELD Y. 18, PG. 66-69  
 RANGE ~ ~ CITY / VILLAGE  
 QUARTER ~ RICHLAND TOWNSHIP  
 COUNTY, OHIO

LEGEND:

- ▲ - P.K. NAIL FOUND
- △ - P.K. NAIL SET
- - RAILROAD SPIKE FOUND
- - RAILROAD SPIKE SET
- - FENCE POST FOUND
- - IRON PIN FOUND
- - IRON PIN SET - CAPPED
- BLUNK 6320 "

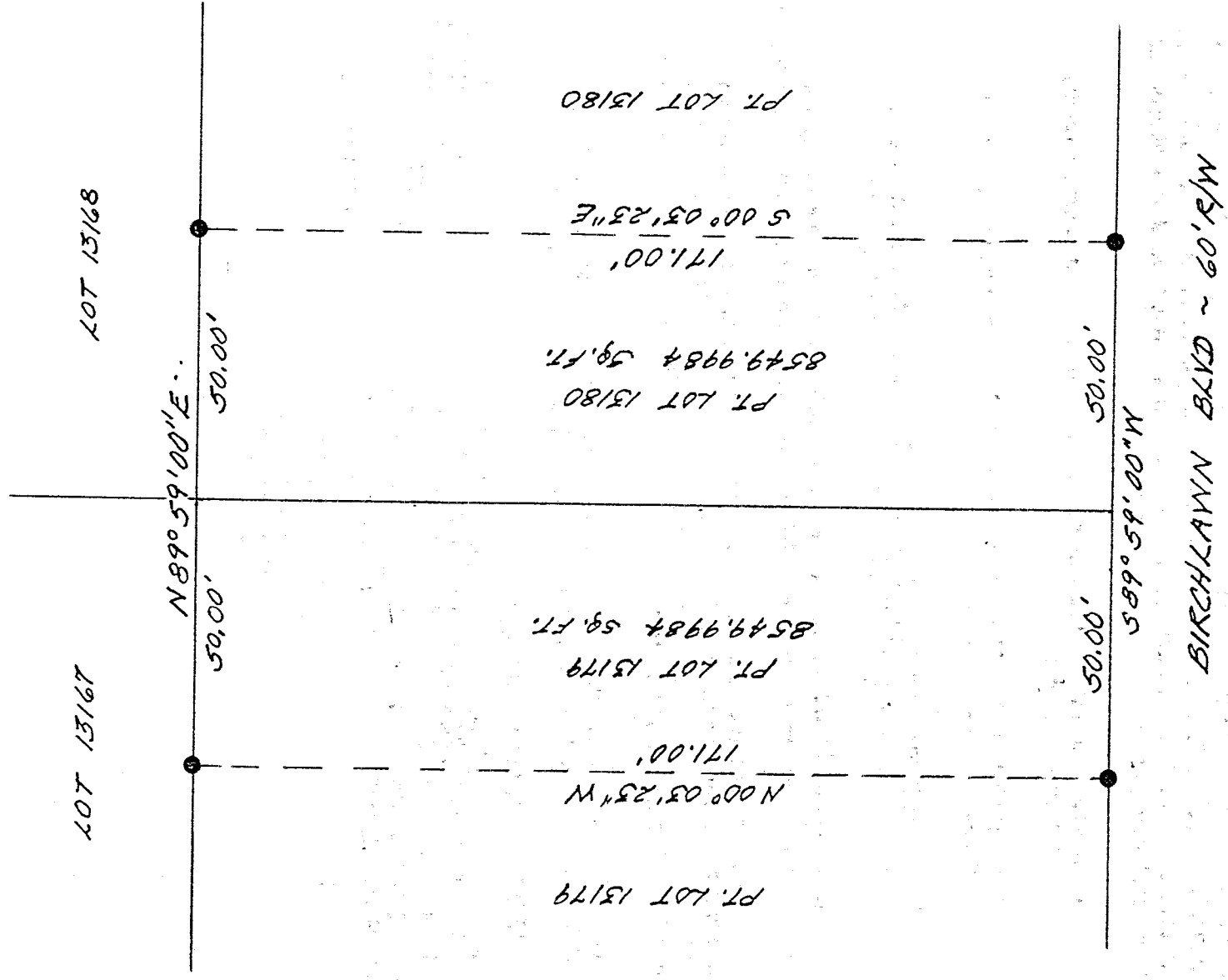

J-176

NEW SURVEY  
 OF EXISTING PARCEL  
 TAX MAP APPROVED  
 3-19-98  
 DATE

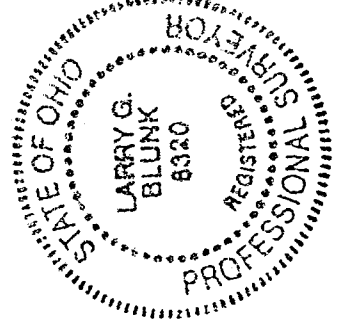
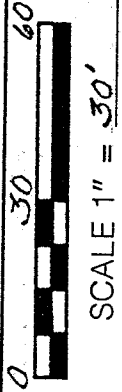

BASIS OF BEARINGS: BEARINGS SHOWN HEREON ARE TO AN ASSUMED AZIMUTH & ARE USED TO DENOTE ANGLES ONLY.  
 I HEREBY CERTIFY THAT THE ABOVE PLAT AND THE FIELD SURVEY IT REPRESENTS ARE TRUE TO THE BEST OF MY KNOWLEDGE

*Larry G. Blunk*  
 LARRY G. BLUNK  
 PROFESSIONAL SURVEYOR # 6320

03-18-98  
 DATE

PROFESSIONAL SURVEYOR # 6320

DESCRIPTION

FOR

PHYLLIS I. LYTTLE

Located in the City of Mansfield, County of Richland, State of Ohio and being a part of Lot Numbers 13179 and 13180 as recorded in Volume 18, Pages 66 thru 69 of the Richland County Plat Records and more particularly described as follows:

Beginning at the Southeast Corner of Lot Number 13179, referenced by an iron pin found S 89 degrees 59' 00" W - 50.00 feet.

Thence S 89 degrees 59' 00" W along the south line of Lot Number 13179 a distance of 50.00 feet to an iron pin found.

Thence N 00 degrees 03' 23" W a distance of 171.00 feet to an iron pin found on the north line of Lot Number 13179.

Thence N 89 degrees 59' 00" E along the north line of Lot Numbers 13179 and 13180 a distance of 100.00 feet to an iron pin found.

Thence S 00 degrees 03' 23" E a distance of 171.00 feet to an iron pin found on the south line of Lot Number 13180.

Thence S 89 degrees 59' 00" W along the south line of Lot Number 13180 a distance of 50.00 feet to the place of beginning and containing 17099.9968 square feet in all of which 8549.9984 square feet are in each of a part of Lot Numbers 13179 and 13180 but subject to all legal highways also all easements of record.

Basis of Bearings: Bearings shown hereon are to an assumed azimuth and are used to denote angles only.

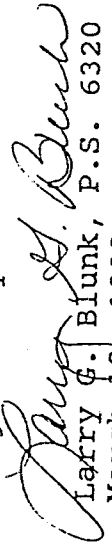
  
Larry G. Blunk, P.S. 6320  
March 18, 1998

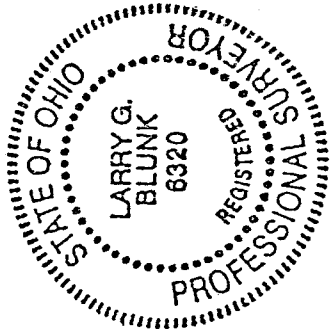

NEW SURVEY  
OF EXISTING PARCEL  
TAX MAP APPROVED  
3-19-98  
DATE  
#  
APPROVAL

J-176