

PLAT OF SURVEY FOR CAI M. PAULO

SECTION ~ LOT # PT. LOT 6718 VOL. 5 PG. 4
 TOWNSHIP ~ MANSFIELD CITY / VILLAGE
 RANGE ~ TOWNSHIP
 QUARTER ~ TRILAND COUNTY, OHIO

LEGEND:

- ▲ - P.K. NAIL FOUND
- △ - P.K. NAIL SET
- - RAILROAD SPIKE FOUND
- - RAILROAD SPIKE SET
- - FENCE POST FOUND
- - IRON PIN FOUND
- - IRON PIN SET - CAPPED
- - BLUNK 6320 "

NOT IN FIRM FLOOD HAZARD BOUNDARY MAP 300011 COOZE
 MORTGAGE CO.
 GRANTOR LAROL M. PAULO
 GRANTEE 371 W THIRD ST.
 ADDRESS MANSFIELD, OHIO

W. THIRD ST. 60' RW

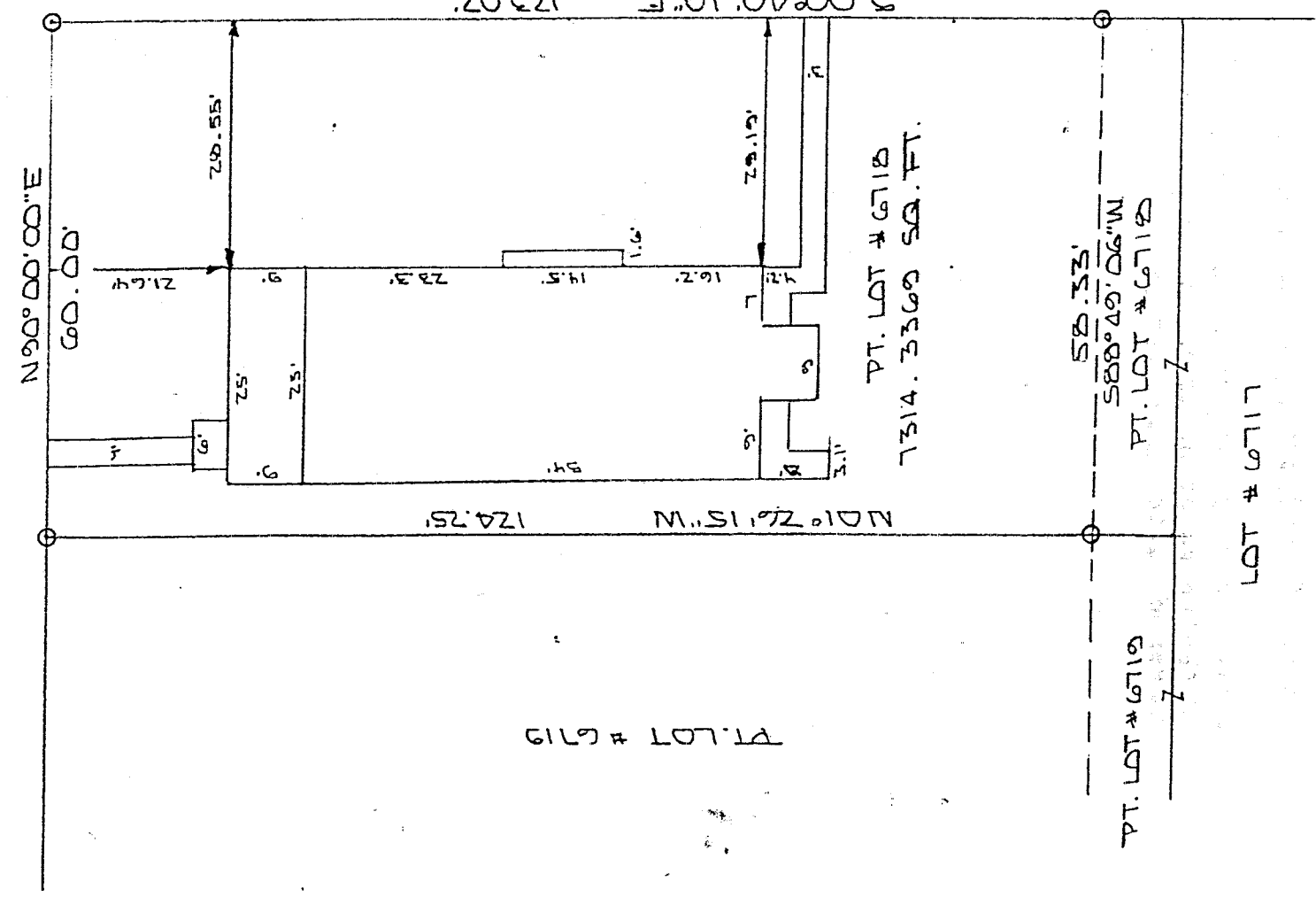

SYCAMORE ST. 40' RW

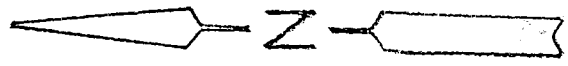

NEW SURVEY
 OF EXISTING PARCEL
 TAX MAP APPROVED
 DATE 3-10-98

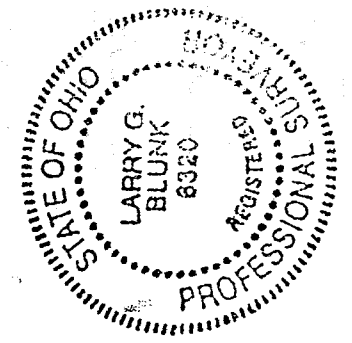
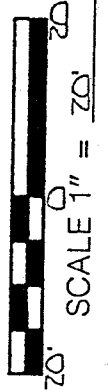

BASIS OF BEARINGS: BEARINGS SHOWN HEREON ARE TO AN ASSUMED
 AZIMUTH 4 ARE USED TO DENOTE ANGLES ONLY.
 I HEREBY CERTIFY THAT THE ABOVE PLAT AND THE
 FIELD SURVEY IT REPRESENTS ARE TRUE TO THE
 BEST OF MY KNOWLEDGE

Larry G. Blunk
 LARRY G. BLUNK
 PROFESSIONAL SURVEYOR # 6320

MAR. 15 1998
 DATE

PROFESSIONAL SURVEYOR # 6320

DESCRIPTION
FOR

CAROL M. PAULO

Located in the City of Mansfield, County of Richland, State of Ohio and being a part of Lot Number 6718 as recorded in Plat Volume 9, Page 4 of the Richland County Plat Records and more particularly described as follows:

Beginning at an iron pin set in the Northeast Corner of Lot Number 6718.

Thence S 00 degrees 40' 10" E along the east line of Lot Number 6718 a distance of 123.02 feet to an iron pin set.

Thence S 88 degrees 49' 06" W a distance of 58.33 feet to an iron pin set on the west line of Lot Number 6718.

Thence N 01 degrees 26' 15" W along the west line of Lot Number 6718 a distance of 124.25 feet to an iron pin set in the Northwest Corner of Lot Number 6718.

Thence N 90 degrees 00' 00" E along the north line of Lot Number 6718 a distance of 60.00 feet to the place of beginning and containing 7314.3369 square feet but subject to all legal highways also all easements of record.

Basis of Bearings: Bearings shown hereon are to an assumed azimuth and used to denote angles only.

Larry G. Blunk
Larry G. Blunk; P.S. 6320
March 15, 1998

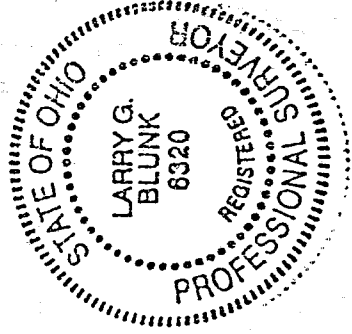

NEW SURVEY
OF EXISTING PARCEL
TAX MAP APPROVED
DATE 3-16-98

[Signature]

J-167