

**SURVEY FOR  
KENNETH R. LEEDY**

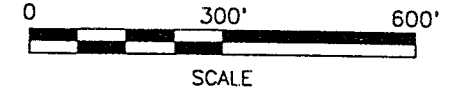
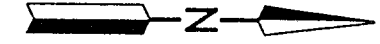

PART OF THE NW. 1/4 OF  
SEC. 33, T-19, R-18,  
JEFFERSON TWP.,  
RICHLAND CO., OHIO.

LEGEND

- M. MEASURED
- D. DEED
- ⊗ STONE FOUND
- IRON PIN FOUND
- RAILROAD SPIKE FOUND
- RAILROAD SPIKE SET
- IRON PIN SET, 5/8" DIA. ROD WITH PLASTIC CAP STAMPED "STEVENS 7052"

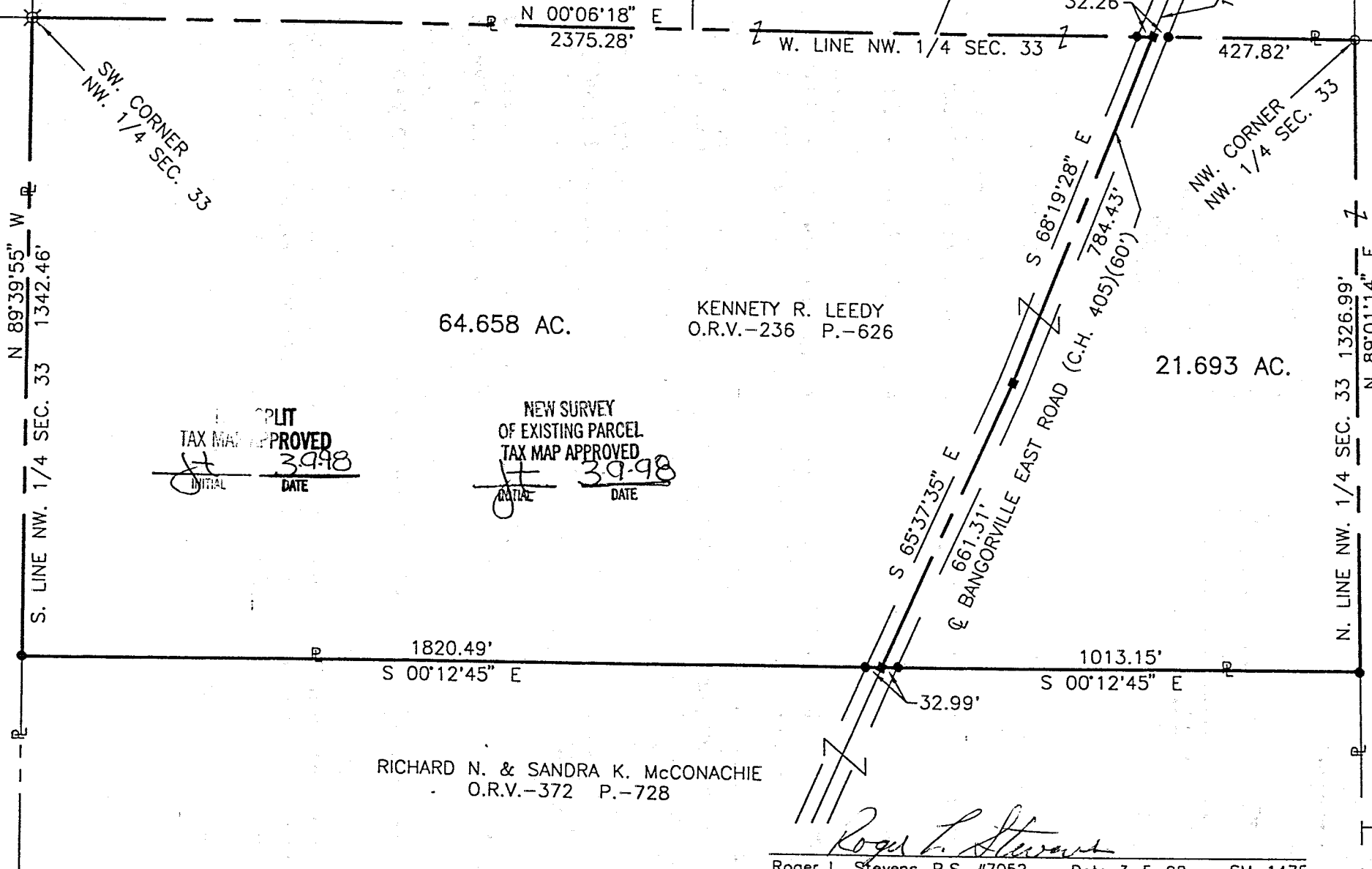

**SPLIT  
TAX MAP APPROVED**  
INITIAL DATE  
39-98

**NEW SURVEY  
OF EXISTING PARCEL  
TAX MAP APPROVED**  
INITIAL DATE  
39-98

RICHARD N. & SANDRA K. McCONACHIE  
O.R.V.-372 P.-728

KENNETY R. LEEDY  
O.R.V.-236 P.-626

64.658 AC.

21.693 AC.

*Roger L. Stevens*

Roger L. Stevens, P.S. #7052 Date 3-5-98 SM-1475

**SHAFFER, JOHNSTON, LICHTENWALTER  
& ASSOCIATES, INC.**

CONSULTING ENGINEERS - SURVEYORS  
MANSFIELD OHIO WOOSTER



Distances shown hereon are expressed in feet and decimal parts thereof, bearings are to an assumed meridian and are used to express angles only.

CERTIFICATION: I hereby certify that the foregoing survey was prepared from actual field measurements, in accordance with Chapter 4733-37, Ohio Administration Code.

h91-5

h91-5

Roger L. Stevens

March 5, 1998

**SURVEYOR'S DESCRIPTION FOR  
KENNETH R. LEEDY**

**64.658 Acres**

Situated in the Township of Jefferson, County of Richland, State of Ohio and being part of the Northwest Quarter of Section 33, Township 19, Range 18 and being more particularly described as follows:

Beginning at a stone found in the southwest corner of said Northwest Quarter;

Thence N 00° 06' 18" E, 2,375.28 feet along the west line of said Northwest Quarter to a railroad spike set in the centerline of Bangorville East Road (C.H. 405) and passing through an iron pin set at 2,343.02 feet;

Thence S 68° 19' 28" E, 784.43 feet along said centerline of Bangorville East Road to a railroad spike set;

Thence S 65° 37' 35" E, 661.31 feet and continuing along said centerline of Bangorville East Road to a railroad spike set in the west line of a parcel of land conveyed to Richard N. and Sandra K. McConachie by official records volume 372, page 728;

Thence S 00° 12' 45" E, 1820.49 feet along said west line of said land of Richard N. and Sandra K. McConachie to an iron pin set in the southwest corner of said land also being in the south line of said Northwest Quarter and passing through an iron pin set at 32.99 feet;

Thence N 89° 39' 55" W, 1,342.46 feet along said south line of said Northwest Quarter to the place of beginning and containing 64.658 acres, more or less, but subject to all legal highways and easements of record.

Bearings are to an assumed meridian and are used to express angles only.

All iron pins set are 5/8" diameter reinforcing rod with plastic cap stamped "STEVENS 7052".

According to a survey made in March 1998 by Roger L. Stevens, Ohio Registered Surveyor No. 7052.

NEW SPLIT  
TAX MAP APPROVED  
INITIAL DATE  
*[Signature]* 3-9-98

5-164

J-167

Surveyor's Description  
For Kenneth R. Leedy

-2-

March 5, 1998

**21.693 Acres**

Situated in the Township of Jefferson, County of Richland, State of Ohio and being part of the Northwest Quarter of Section 33, Township 19, Range 18 and being more particularly described as follows:

Beginning at a iron pin found in the northwest corner of said Northwest Quarter;

Thence N 89° 01' 14" E, 1,326.99 feet along the north line of said Northwest Quarter to an iron pin set in a northwest corner of a parcel of land conveyed to Richard N. and Sandra K. McConachie by official records volume 372, page 728;

Thence S 00° 12' 45" E, 1,013.15 feet along the west line of said land of Richard N. and Sandra K. McConachie to a railroad spike set in the centerline of Bangorville East Road (C.H. 405) and passing through an iron pin set at 980.16 feet;

Thence N 65° 37' 35" W, 661.31 feet along said centerline of Bangorville East Road to a railroad spike set;

Thence N 68° 19' 28" W, 784.43 feet and continuing along said centerline of Bangorville East Road to a railroad spike set in the west line of said Northwest Quarter;

Thence N 00° 06' 18" E, 427.82 feet along said west line of said Northwest Quarter to the place of beginning and containing 21.693 acres, more or less, but subject to all legal highways and easements of record.

Bearings are to an assumed meridian and are used to express angles only.

All iron pins set are 5/8" diameter reinforcing rod with plastic cap stamped "STEVENS 7052".

According to a survey made in March 1998 by Roger L. Stevens, Ohio Registered Surveyor No. 7052.

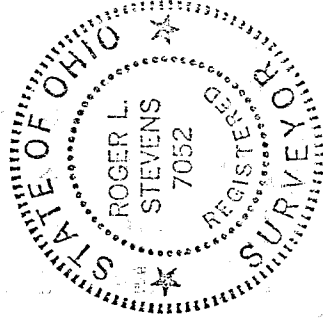

*Roger L. Stevens*

Roger L. Stevens  
Registered Surveyor No. 7052  
SM-1475B

NEW SURVEY  
OF EXISTING PARCEL  
TAX MAP APPROVED  
3/5/98  
DATE  
#

J-164