

PLAT OF SURVEY FOR Kyle M. Holier & Elvira Juuase

SECTION 21 LOT # -
 TOWNSHIP 20 CITY / VILLAGE -
 RANGE 18 Washington TOWNSHIP
 QUARTER N.W. Richland COUNTY, OHIO

LEGEND:

- ▲ - P.K. NAIL FOUND
- △ - P.K. NAIL SET
- - RAILROAD SPIKE FOUND
- - RAILROAD SPIKE SET
- - FENCE POST FOUND
- - IRON PIN FOUND
- - IRON PIN SET - CAPPED
- - BLUNK 6320 "

651-1

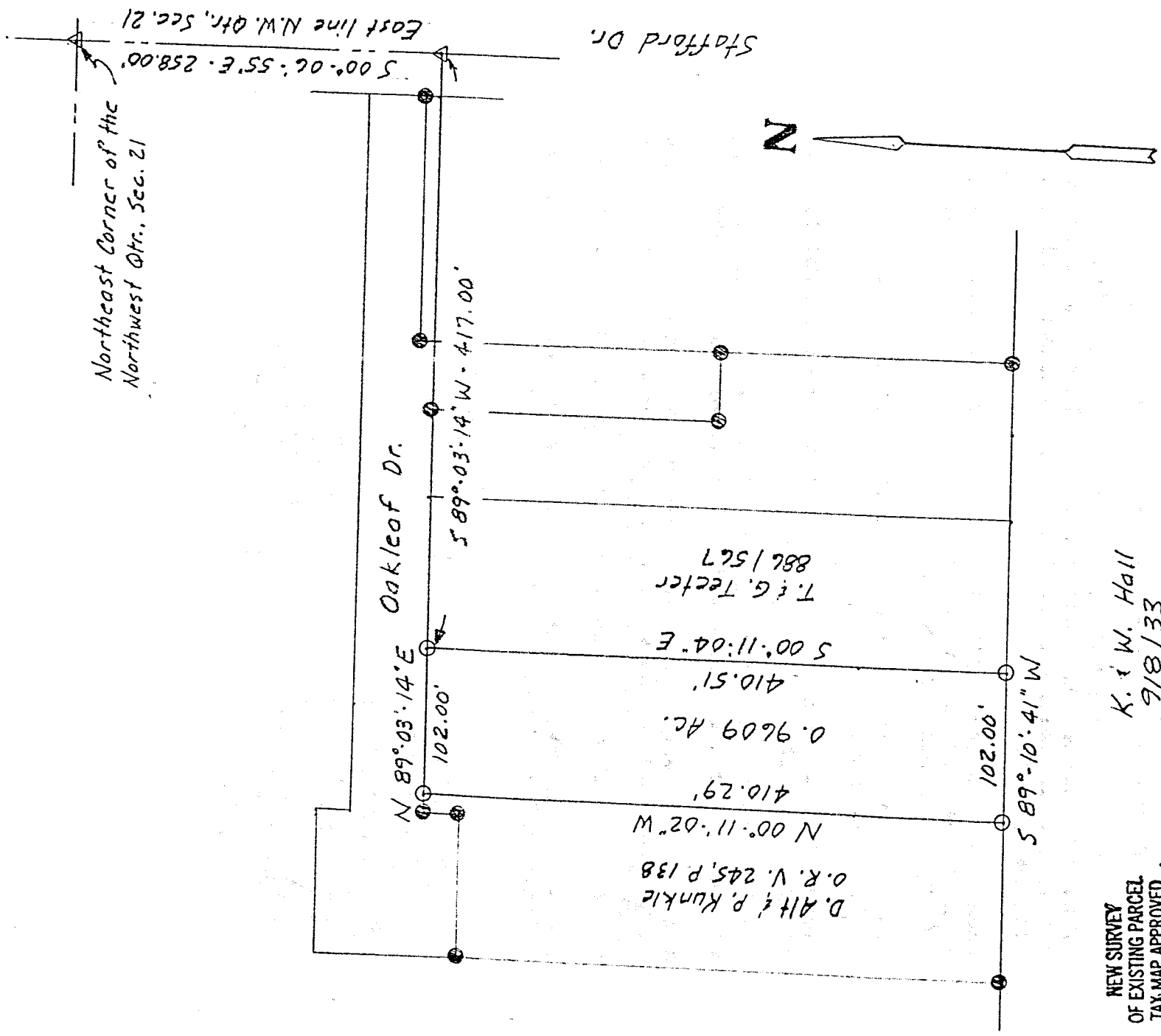

NEW SURVEY
 OF EXISTING PARCEL
 TAX MAP APPROVED
 31000
 DATE

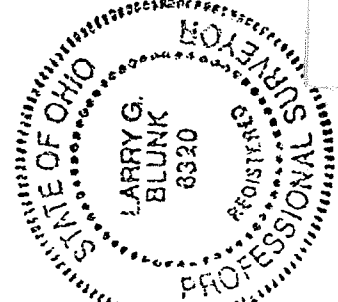

BASIS OF BEARINGS: Bearings shown hereon are to an assumed azimuth and are used to denote angles only.
 I HEREBY CERTIFY THAT THE ABOVE PLAT AND THE FIELD SURVEY IT REPRESENTS ARE TRUE TO THE BEST OF MY KNOWLEDGE

Larry G. Blunk
 LARRY G. BLUNK
 PROFESSIONAL SI OR # 6320
 3-8-98
 TE

DESCRIPTION
FOR

KYLE M. HOLLAR & ELVIRA JUHASZ

Located in the Township of Washington, County of Richland, State of Ohio and being a part of the Northwest Quarter of Section 21, Township 20, Range 18 and more particularly described as follows:

Beginning at a pk nail set in the Northeast Corner of the Northwest Quarter of Section 21.

Thence S 00 degrees 06' 55" E along the east line of the Northwest Quarter of Section 21, said line also being the centerline of Stafford Dr. C.H. 341, a distance of 258.00 feet to a pk nail set.

Thence S 89 degrees 03' 14" W a distance of 417.00 feet to an iron pin set on the south right-of-way of Oak Leaf Dr. and the True Place of Beginning.

Thence S 00 degrees 11' 04" E a distance of 410.51 feet to an iron pin set.

Thence S 89 degrees 10' 41" W a distance of 102.00 feet to an iron pin set.

Thence N 00 degrees 11' 02" W a distance of 410.29 feet to an iron pin set on the south right-of-way of Oak Leaf Dr..

Thence N 89 degrees 03' 14" E along the south right-of-way of Oak Leaf Dr. a distance of 102.00 feet to the True Place of Beginning and containing 0.9609 acres more or less but subject to all legal highways also all easements of record.

Basis of Bearings: Bearings shown hereon are to an assumed azimuth and are used to denote angles only.

Larry G. Blunk
Larry G. Blunk, P.S. 6320
March 8 1998

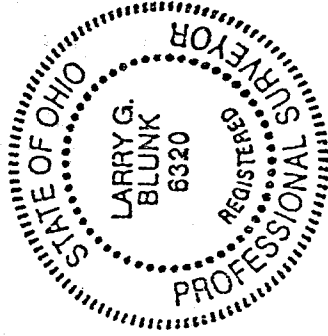

NEW SURVEY
OF EXISTING PARCEL
TAX MAP APPROVED
DATE 3.10.98

J-159