

PLAT OF SURVEY FOR

Fe st W. & Carolc W. Dr.

SECTION LOT # 2817, 2818, Pt. 2814, 2815 & 2816
 TOWNSHIP Manstfield Plat Vol. 4, Pg. 28
 CITY / VILLAGE
 RANGE TOWNSHIP
 QUARTER Richland COUNTY, OHIO

LEGEND:

- ▲ - P.K. NAIL FOUND
- △ - P.K. NAIL SET
- - RAILROAD SPIKE FOUND
- - RAILROAD SPIKE SET
- - FENCE POST FOUND
- - IRON PIN FOUND
- - IRON PIN SET - CAPPED
- BLUNK 6320 "

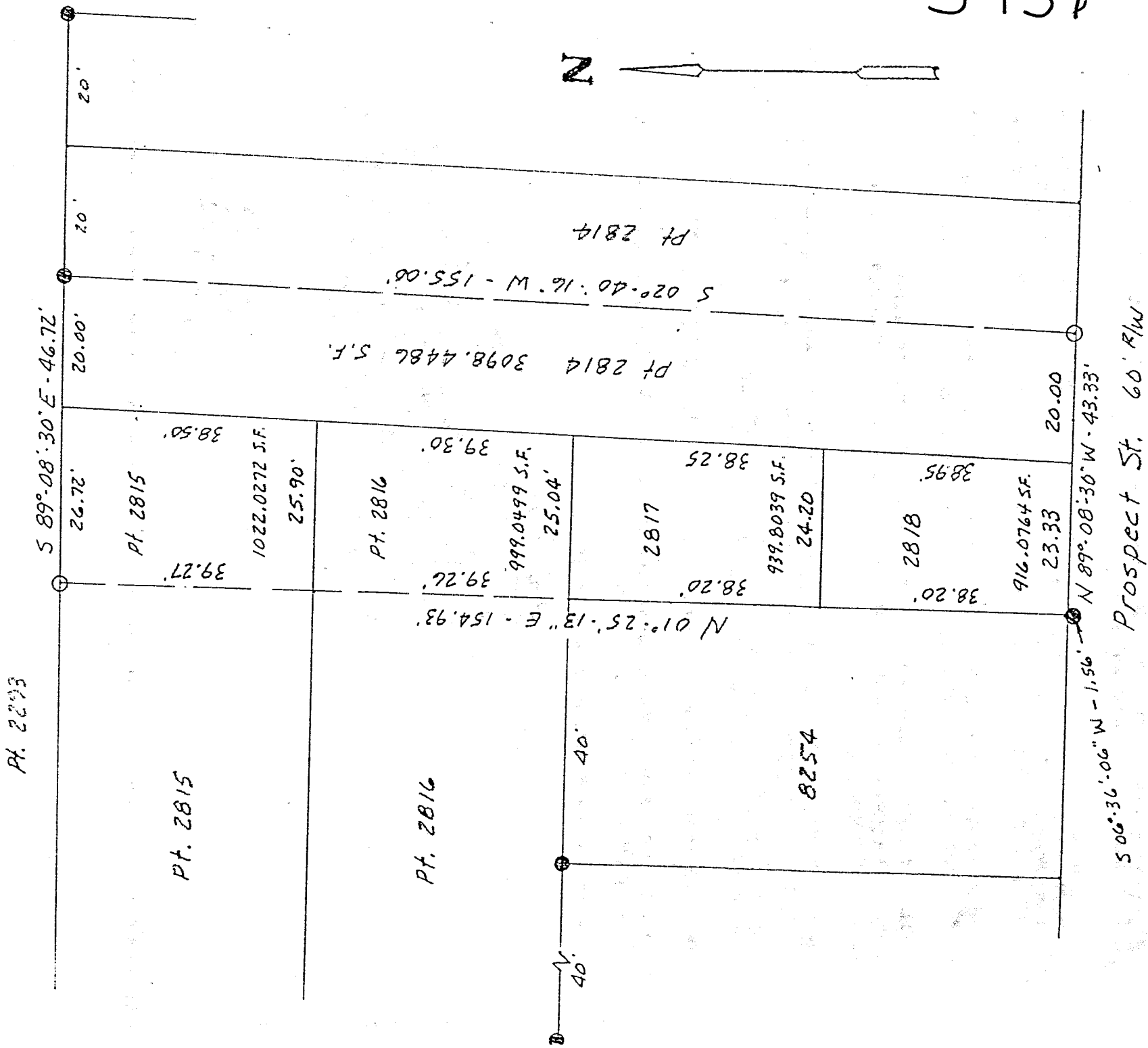

NEW SURVEY OF EXISTING PARCEL TAX MAP APPROVED
 DATE 3-10-98
 BASIS OF BEARINGS: Bearings shown hereon are to an assumed azimuth & are used to denote angles only
 I HEREBY CERTIFY THAT THE ABOVE PLAT AND THE FIELD SURVEY IT REPRESENTS ARE TRUE TO THE BEST OF MY KNOWLEDGE
 LARRY G. BLUNK
 PROFESSIONAL SURVEYOR # 6320
 DATE 3-8-98

DESCRIPTION
FOR

FORREST W. & CAROLE W. BYRON

Located in the City of Mansfield, County of Richland, State of Ohio and being Lot Number 2817 and 2818 and a part of Lot Numbers 2814, 2815 and 2816 as recorded in Plat Volume 4, Page 28 of the Richland County Plat Records:

Beginning at the Southwest Corner of Lot Number 2818, referenced by an iron pin found S 06 degrees 36' 06" W - 1.56 feet.

Thence N 01 degrees 25' 13" E along the west line of Lot numbers 2818 and 2817 a distance of 154.93 feet to an iron pin set on the north line of Lot Number 2815.

Thence S 89 degrees 08' 30" E along the north line of Lot Numbers 2815 and 2814 a distance of 46.72 feet to an iron pin found.

Thence S 02 degrees 40' 16" W a distance of 155.00 feet to an iron pin set on the south line of Lot Number 2814.

Thence N 89 degrees 08' 30" W along the south line of Lot Numbers 2814 and 2818 a distance of 43.33 feet to the place of beginning and containing 6975.4060 square feet in all of which 3098.4486 square feet are in a part of Lot Number 2814, 1022.0272 square feet are in a part of Lot Number 2815, 999.0499 square feet are in a part of Lot Number 939.8039 square feet are in a part of Lot Number 2816, square feet are in Lot Number 2817 and 916.0764 square feet are in Lot Number 2818 but subject to all legal highways also all easements of record.

Basis of Bearings: Bearings shown hereon are to an assumed azimuth and are used to denote angles only.

Larry G. Blunk
Larry G. Blunk, P.S. 6320
March 8, 1998

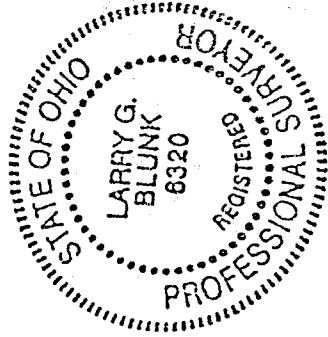

NEW SURVEY
OF EXISTING PARCEL
TAX MAP APPROVED
DATE 3-10-98

[Signature]
INITIAL

DATE

4-197