

J-146

9741-5

THE MANSFIELD EXPRESSWAY (ST. RT US-30)

5 87° 55' W

RIGHT-OF-WAY LINE (LIMITED ACCESS)
579° 39' 37" W 596.62'
200.96'

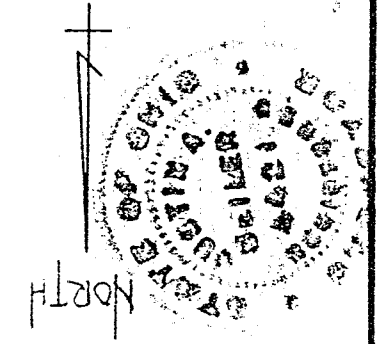

Pt. Lot # 15,162

Survey by Justin A. Senter
REG. SURVEYOR # 4421

TRIMBLE ROAD

N 0° 45' E 660.81'

1.057 AC.
The SUN OIL CO.
Pt. Lot # 15,162
N 83° 39' 30" W 200'
S 6° 20' 30" W 260.58'

9.0165 ACRES

RIGHT-OF-WAY LINE
S 6° 20' 30" W 306.30'

REV. OCT. 30, '18 0.8005 AC PARCEL JMS
SURVEY PLAT
AL. MICHAEL
PART LOT 15,162
CITY OF MANSFIELD
OHIO
DATE: SEPT. 20, 1969
SCALE: 1"=100'
DRAWING NO: 69551-B
DRWN. BY: JMS

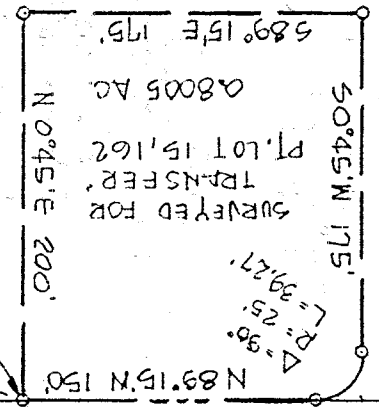

THE PLACE OF BEGINNING
0.8005 AC. PARCEL

LONGVIEW AVENUE
60' W
N 89° 15' W 605'

THE NE COR. OF THE
SE 1/4 S-18, T21, R-18

47.58'
30.14'