

PLAT SURVEY FOR C. ILES YOUNG

SECTION 2 LOT # ~
 TOWNSHIP Z1 CITY / VILLAGE ~
 RANGE 12 SPRINGFIELD TOWNSHIP
 QUARTER NW RICHLAND COUNTY, OHIO

LEGEND:

- ▲ - P.K. NAIL FOUND
- △ - P.K. NAIL SET
- - RAILROAD SPIKE FOUND
- - RAILROAD SPIKE SET
- - FENCE POST FOUND
- - IRON PIN FOUND
- - IRON PIN SET - CAPPED
- BLUNK 6320 "

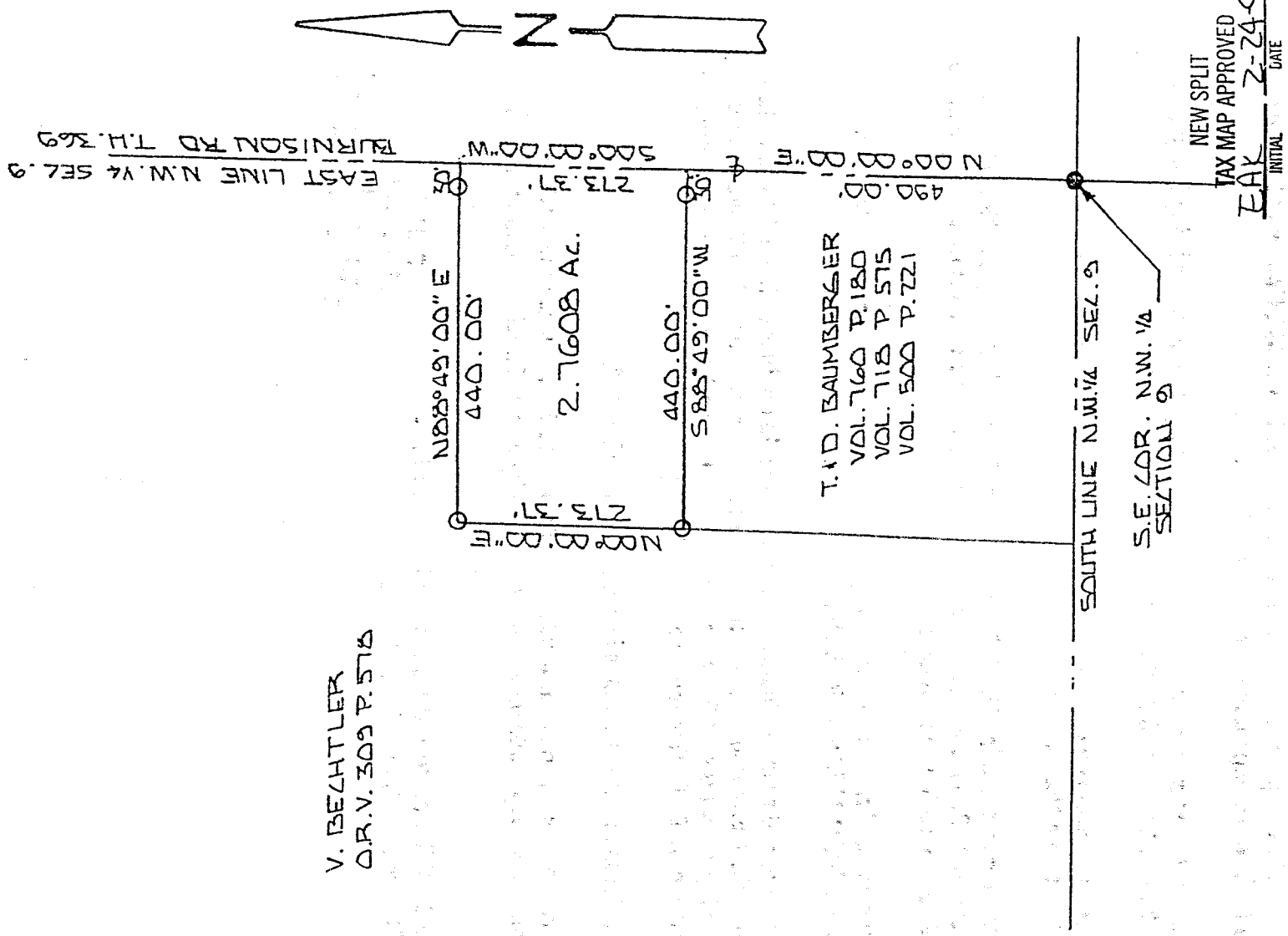

U-135

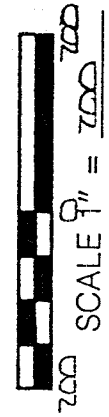

*Kenneth J. Fleming
Springfield Township
Zoning Administrator
February 21, 1998*

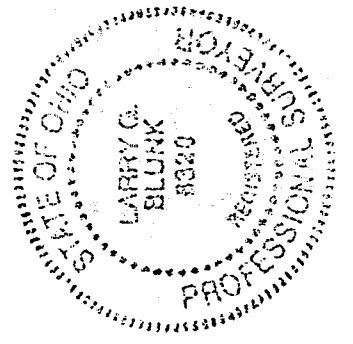

BASIS OF BEARINGS: BEARINGS SHOWN HEREON ARE TO AN ASSUMED AZIMUTH & ARE USED TO DENOTE ANGLES ONLY
 I HEREBY CERTIFY THAT THE ABOVE PLAT AND THE FIELD SURVEY IT REPRESENTS ARE TRUE TO THE BEST OF MY KNOWLEDGE

Larry G. Blunk
LARRY G. BLUNK
PROFESSIONAL SURVEYOR # 6320

FEB 16 1998
DATE

DESCRIPTION
FOR
CHARLES YOUNG

Located in the Township of Springfield, County of Richland, State of Ohio and being a part of the Northwest Quarter of Section 9, Township 21, Range 19 and more particularly described as follows:

Beginning at an iron pin found in the Southeast Corner of the Northwest Quarter of Section 9.

Thence N 00 degrees 00' 00" E along the east line of the Northwest Quarter of Section 9, said line also being the centerline of Burnison Rd. T.H. 369, a distance of 490.00 feet to the True Place of Beginning, referenced by an iron pin set S 88 degrees 49' 00" W - 30.00 feet.

Thence S 88 degrees 49' 00" W passing thru an iron pin set at 30.00 feet a total distance of 440.00 feet to an iron pin set.

Thence N 00 degrees 00' 00" E a distance of 273.37 feet to an iron pin set.

Thence N 88 degrees 49' 00" E passing thru an iron pin set at 410.00 feet a total distance of 440.00 feet to the east line of the Northwest Quarter of Section 9.

Thence S 00 degrees 00' 00" W along the east line of the Northwest Quarter of Section 9, said line also being the centerline of Burnison Rd. T.H. 369 a distance of 273.37 feet to the True Place of Beginning and containing 2.7608 acres more or less but subject to all legal highways also all easements of record.

Basis of Bearings: Bearings shown hereon are to an assumed azimuth and are used to denote angles only.

Larry G. Blunk
Larry G. Blunk, P.S. 6320
February 16, 1998

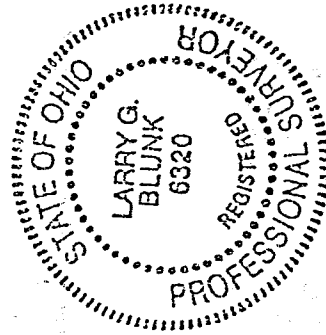

Kenneth J. Fleming
Springfield Township
Zoning Inspector
February 21, 1998

NEW SPLIT
TAX MAP APPROVED
EA INITIAL 2-24-98 DATE