

SURVEY PLAT

For Roger and Karen Dailey
 Part Northwest Quarter, Section 7
 Worthington Township
 Township 21, Range 17
 Richland County, Ohio

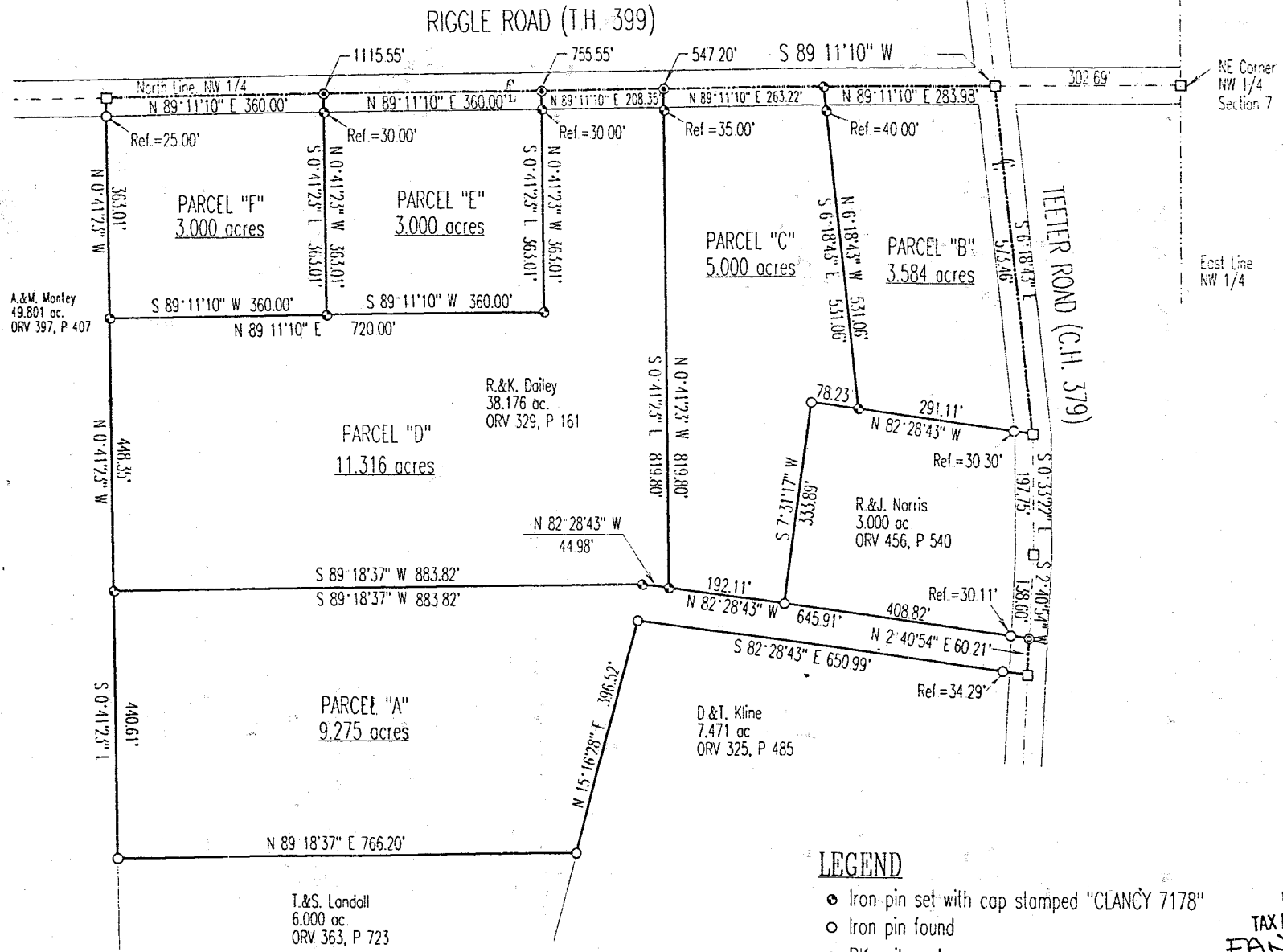

Scale : 1" = 200'

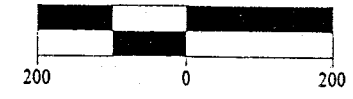

Bearings are based on ORV 329, P 161.

LEGEND

- Iron pin set with cap stamped "CLANCY 7178"
- Iron pin found
- PK spike set
- PK spike found
- Railroad Spike found

NEW SPLIT
 TAX MAP APPROVED
 EAN 6-16-97
INITIAL DATE

NEW SURVEY
 OF EXISTING PARCEL
 TAX MAP APPROVED
 EAN 6-16-97
INITIAL DATE

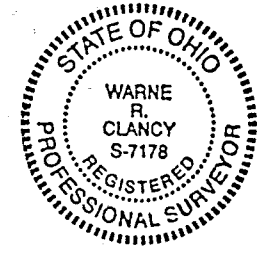

Wayne R. Clancy
 Wayne R. Clancy
 P.S. #7178

DATE: 6/10/97
 JOB NO.: W050797

181-5

5121

5-121

SURVEY DESCRIPTION

PART NORTHWEST QUARTER, SECTION 7
WORTHINGTON TOWNSHIP, T-21, R-17
RICHLAND COUNTY, OHIO

Situated in the Township of Worthington, County of Richland, State of Ohio, and being a part of the Northwest Quarter of Section 7 of Township 21, Range 17, more particularly described as follows:

Commencing for the same at a railroad spike found on the north line of said quarter marking the intersection of the centerline of Teeter Road (C.H. 379) with the centerline of Riggle Road (T.H. 399); thence, South 06 degrees 18 minutes 43 seconds East with the centerline of Teeter Road, a distance of 573.46 feet to a railroad spike found marking the northeast corner of an existing 3.000 acre parcel owned by R.&J. Norris (ORV 456, P 540); thence, continuing with said centerline South 00 degrees 33 minutes 22 seconds East, a distance of 197.75 feet to a railroad spike found; thence, continuing with said centerline South 02 degrees 40 minutes 54 seconds West, a distance of 138.60 feet to a PK spike found marking the southeast corner of said 3.000 acres, the Place of Beginning;

Thence, North 82 degrees 28 minutes 43 seconds West with the south line of said 3.000 acres and its westerly projection, passing an iron pin found for reference at 30.11 feet, a distance of 645.91 feet to an iron pin set;

Thence, South 89 degrees 18 minutes 37 seconds West, a distance of 883.82 feet to an iron pin set on the easterly line of an existing 49.801 acre parcel owned by A.&M. Monty (ORV 397, P 407);

Thence, South 00 degrees 41 minutes 23 seconds East with said 49.801 acres, a distance of 440.61 feet to an iron pin found marking the northwesterly corner of an existing 6.000 acre parcel owned by T.&S. Landoll (ORV 363, P 723);

Thence, North 89 degrees 18 minutes 37 seconds East with the north line of said 6.000 acres, a distance of 766.20 feet to an iron pin found on the westerly line of an existing 7.471 acre parcel owned by D.&T. Kline (ORV 325, P 485);

Thence, North 15 degrees 16 minutes 28 seconds East with the westerly line of said 7.471 acres, a distance of 396.52 feet to an iron pin found marking the northwesterly corner thereof;

Thence, South 82 degrees 28 minutes 43 seconds East with the north line of said 7.471 acres, passing an iron pin found for reference at 616.70 feet, a distance of 650.99 feet to a railroad spike found on the said Teeter Road centerline;

Thence, North 02 degrees 40 minutes 54 seconds East with said centerline, a distance of 60.21 feet to the Place of Beginning, containing 9.275 acres according to survey by Warne R. Clancy, Professional Surveyor #7178 on May 7, 1997.

Iron pins set are 5/8" rebars with caps stamped "CLANCY 7178".

Bearings are based on ORV 329, P 161.

PARCEL "A" - 9.275 Ac.



Warne R. Clancy
Warne R. Clancy
Professional Surveyor #7178

NEW SPLIT
TAX MAP APPROVED
EAC/Loe
INITIAL 07

SURVEY DESCRIPTION

PART NORTHWEST QUARTER, SECTION 7
WORTHINGTON TOWNSHIP, T-21, R-17
RICHLAND COUNTY, OHIO

Situated in the Township of Worthington, County of Richland, State of Ohio, and being a part of the Northwest Quarter of Section 7 of Township 21, Range 17, more particularly described as follows:

Beginning for the same at a railroad spike found on the north line of said quarter marking the intersection of the centerline of Teeter Road (C.H. 379) with the centerline of Riggle Road (T.H. 399);

Thence, South 06 degrees 18 minutes 43 seconds East with the centerline of Teeter Road, a distance of 573.46 feet to a railroad spike found marking the northeast corner of an existing 3.000 acre parcel owned by R.&J. Norris (ORV 456, P 540);

Thence, North 82 degrees 28 minutes 43 seconds West with the north line of said 3.000 acres, passing an iron pin found for reference at 30.30 feet, a distance of 291.11 feet to an iron pin set;

Thence, North 06 degrees 18 minutes 43 seconds West, passing an iron pin set for reference at 491.06 feet, a distance of 531.06 feet to an iron pin set on the north line of said quarter, the same being the said Riggle Road centerline;

Thence, North 89 degrees 11 minutes 10 seconds East with said quarter and centerlines, a distance of 283.98 feet to the Place of Beginning, containing 3.584 acres according to survey by Warne R. Clancy, Professional Surveyor #7178, on May 7, 1997.

Iron pins set are 5/8" rebars with caps stamped "CLANCY 7178".

Bearings are based on ORV 329, P 161.

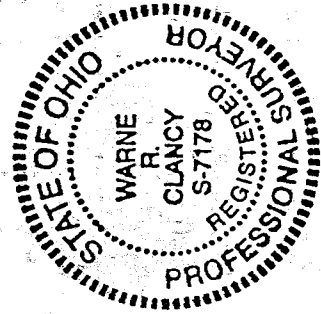

PARCEL "B" - 3.584 Ac.

Warne R. Clancy
Warne R. Clancy
Professional Surveyor #7178

NEW SPLIT
TAX MAP APPROVED
EAR 1 97
INITIAL DATE

U-121

J-121

SURVEY DESCRIPTION

PART NORTHWEST QUARTER, SECTION 7
WORTHINGTON TOWNSHIP, T-21, R-17
RICHLAND COUNTY, OHIO

Situated in the Township of Worthington, County of Richland, State of Ohio, and being a part of the Northwest Quarter of Section 7 of Township 21, Range 17, more particularly described as follows:

Commencing for the same at a railroad spike found on the north line of said quarter marking the intersection of the centerline of Teeter Road (C.H. 379) with the centerline of Riggle Road (T.H. 399); thence, South 89 degrees 11 minutes 10 seconds West with said quarter and said Riggle Road centerlines, a distance of 283.98 feet to an iron pin set, the Place of Beginning;

Thence, South 06 degrees 18 minutes 43 seconds East, passing an iron pin set for reference at 40.00 feet, a distance of 531.06 feet to an iron pin set on the northerly line of an existing 3.000 acre parcel owned by R.&J. Norris (ORV 456, P 540);

Thence, North 82 degrees 28 minutes 43 seconds West with the northerly line of said 3.000 acres, a distance of 78.23 feet to an iron pin found marking the northwesterly corner thereof;

Thence, South 07 degrees 31 minutes 17 seconds West with the westerly line of said 3.000 acres, a distance of 333.89 feet to an iron pin found marking the southwesterly corner thereof;

Thence, North 82 degrees 28 minutes 43 seconds West, a distance of 192.11 feet to an iron pin set;

Thence, North 00 degrees 41 minutes 23 seconds West, passing an iron pin set for reference at 784.80 feet, a distance of 819.80 feet to a PK spike set on said north quarter line and said Riggle Road centerline;

Thence, North 89 degrees 11 minutes 10 seconds East with said quarter and centerlines, a distance of 263.22 feet to the Place of Beginning, containing 5.000 acres according to survey by Warne R. Clancy, Professional Surveyor #7178, on May 7, 1997.

Iron pins set are 5/8" rebars with caps stamped "CLANCY 7178".

Bearings are based on ORV 329, P 161.

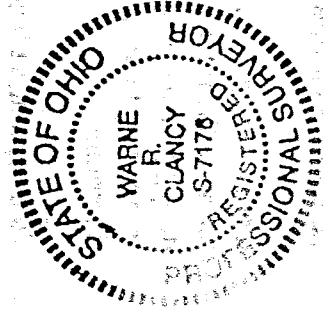

PARCEL "C" - 5.000 Ac.

Warne R. Clancy
Warne R. Clancy
Professional Surveyor #7178

NEW SPLIT
TAX MAP APPROVED
EAR 6 11 97
INITIAL

SURVEY DESCRIPTION

PART NORTHWEST QUARTER, SECTION 7
WORTHINGTON TOWNSHIP, T-21, R-17
RICHLAND COUNTY, OHIO

Situated in the Township of Worthington, County of Richland, State of Ohio, and being a part of the Northwest Quarter of Section 7 of Township 21, Range 17, more particularly described as follows:

Commencing for the same at a railroad spike found on the north line of said quarter marking the intersection of the centerline of Teeter Road (C.H. 379) with the centerline of Riggle Road (T.H. 399); thence, South 89 degrees 11 minutes 10 seconds West with said north and centerlines, a distance of 547.20 feet to a PK spike set, the Place of Beginning;

Thence, South 00 degrees 41 minutes 23 seconds East, passing an iron pin set for reference at 35.00 feet, a distance of 819.80 feet to an iron pin set;

Thence, North 82 degrees 28 minutes 43 seconds West, a distance of 44.98 feet to an iron pin set;

Thence, South 89 degrees 18 minutes 37 seconds West, a distance of 883.82 feet to an iron pin set on the easterly line of an existing 49.801 acre parcel owned by A.&M. Montey (ORV 397, P 407);

Thence, North 00 degrees 41 minutes 23 seconds West with said easterly line, a distance of 448.35 feet to an iron pin set;

Thence, North 89 degrees 11 minutes 10 seconds East, a distance of 720.00 feet to an iron pin set;

Thence, North 00 degrees 41 minutes 23 seconds West, passing an iron pin set for reference at 333.01 feet, a distance of 363.01 feet to a PK spike set on said north quarter line and said Riggle Road centerline;

Thence, North 89 degrees 11 minutes 10 seconds East with said quarter and centerlines, a distance of 208.35 feet to the Place of Beginning, containing 11.316 acres according to survey by Warne R. Clancy, Professional Surveyor #7178, on May 7, 1997.

Iron pins set are 5/8" rebar with caps stamped "CLANCY 7178".

Bearings are based on ORV 329, P 161.

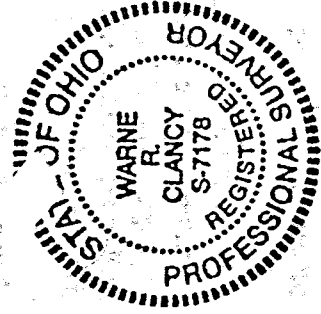

PARCEL "D" - 11.316 Ac.

Warne R. Clancy
Warne R. Clancy
Professional Surveyor #7178

NEW SPLIT
TAX MAP APPROVED

WAR
INITIAL

10-16-97
DATE

J-121

5-12-1

U-121

SURVEY DESCRIPTION

PART NORTHWEST QUARTER, SECTION 7
WORTHINGTON TOWNSHIP, T-21, R-17
RICHLAND COUNTY, OHIO

Situated in the Township of Worthington, County of Richland, State of Ohio, and being a part of the Northwest Quarter of Section 7 of Township 21, Range 17, more particularly described as follows:

Commencing for the same at a railroad spike found on the north line of said quarter marking the intersection of the centerline of Teeter Road (C.H. 379) with the centerline of Riggle Road (T.H. 399); thence, South 89 degrees 11 minutes 10 seconds West with said quarter and centerlines, a distance of 755.55 feet to a PK spike set, the Place of Beginning;

Thence, South 00 degrees 41 minutes 23 seconds East, passing an iron pin set for reference at 30.00 feet, a distance of 363.01 feet to an iron pin set;

Thence, South 89 degrees 11 minutes 10 seconds West, a distance of 360.00 feet to an iron pin set;

Thence, North 00 degrees 41 minutes 23 seconds West, passing an iron pin set for reference at 333.01 feet, a distance of 363.01 feet to a PK spike set on said north quarter line and said Riggle Road centerline;

Thence, North 89 degrees 11 minutes 10 seconds East with said quarter and centerlines, a distance of 360.00 feet to the Place of Beginning, containing 3.000 acres according to survey by Warne R. Clancy, Professional Surveyor #7178, on May 7, 1997.

Iron pins set are 5/8" rebars with caps stamped "CLANCY 7178".

Bearings are based on ORV 329, P 161.

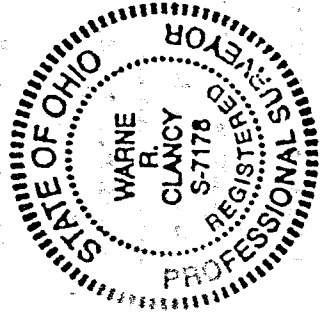

PARCEL "E" - 3.000 Ac.

Warne R. Clancy
Warne R. Clancy
Professional Surveyor #7178

NEW SPLIT
TAX MAP APPROVED

WRC
INITIAL

11-6-97

SURVEY DESCRIPTION

PART NORTHWEST QUARTER, SECTION 7
WORTHINGTON TOWNSHIP, T-21, R-17
RICHLAND COUNTY, OHIO

Situated in the Township of Worthington, County of Richland, State of Ohio, and being a part of the Northwest Quarter of Section 7 of Township 21, Range 17, more particularly described as follows:

Commencing for the same at a railroad spike found on the north line of said quarter marking the intersection of the centerline of Teeter Road (C.H. 379) with the centerline of Riggle Road (T.H. 399); thence, South 89 degrees 11 minutes 10 seconds West with said quarter and centerlines, a distance of 1115.55 feet to a PK spike set, the Place of Beginning;

Thence, South 00 degrees 41 minutes 23 seconds East, passing an iron pin set for reference at 30.00 feet, a distance of 363.01 feet to an iron pin set;

Thence, South 89 degrees 11 minutes 10 seconds West, a distance of 360.00 feet to an iron pin set on the easterly line of an existing 49.801 acre parcel owned by A.&M. Montey (ORV 397, P 407);

Thence, North 00 degrees 41 minutes 23 seconds West with said easterly line, passing an iron pin found for reference at 338.01 feet, a distance of 363.01 feet to a railroad spike found on said north quarter line and said Riggle Road centerline;

Thence, North 89 degrees 11 minutes 10 seconds East with said quarter and centerlines, a distance of 360.00 feet to the Place of Beginning, containing 3.000 acres according to survey by Warne R. Clancy, Professional Surveyor #7178, on May 7, 1997.

Iron pins set are 5/8" rebars with caps stamped "CLANCY 7178".

Bearings are based on ORV 329, P 161.



PARCEL "F" - 3.000 Ac.

Warne R. Clancy
Warne R. Clancy
Professional Surveyor #7178

U-121

NEW SURVEY
OF EXISTING PARCEL
TAX MAP APPROVED
DATE 6-16-97
INITIAL