

CLARENCE H. FACKLER TO KERIMEEN E., JR. and Ruth McFarland

Shelby - Ganges Road, Shelby, Ohio
 SITUATED IN THE STATE OF OHIO, COUNTY OF RICHLAND, TOWNSHIP OF JACKSON,
 TOWNSHIP 22, RANGE 19, SECTION 2

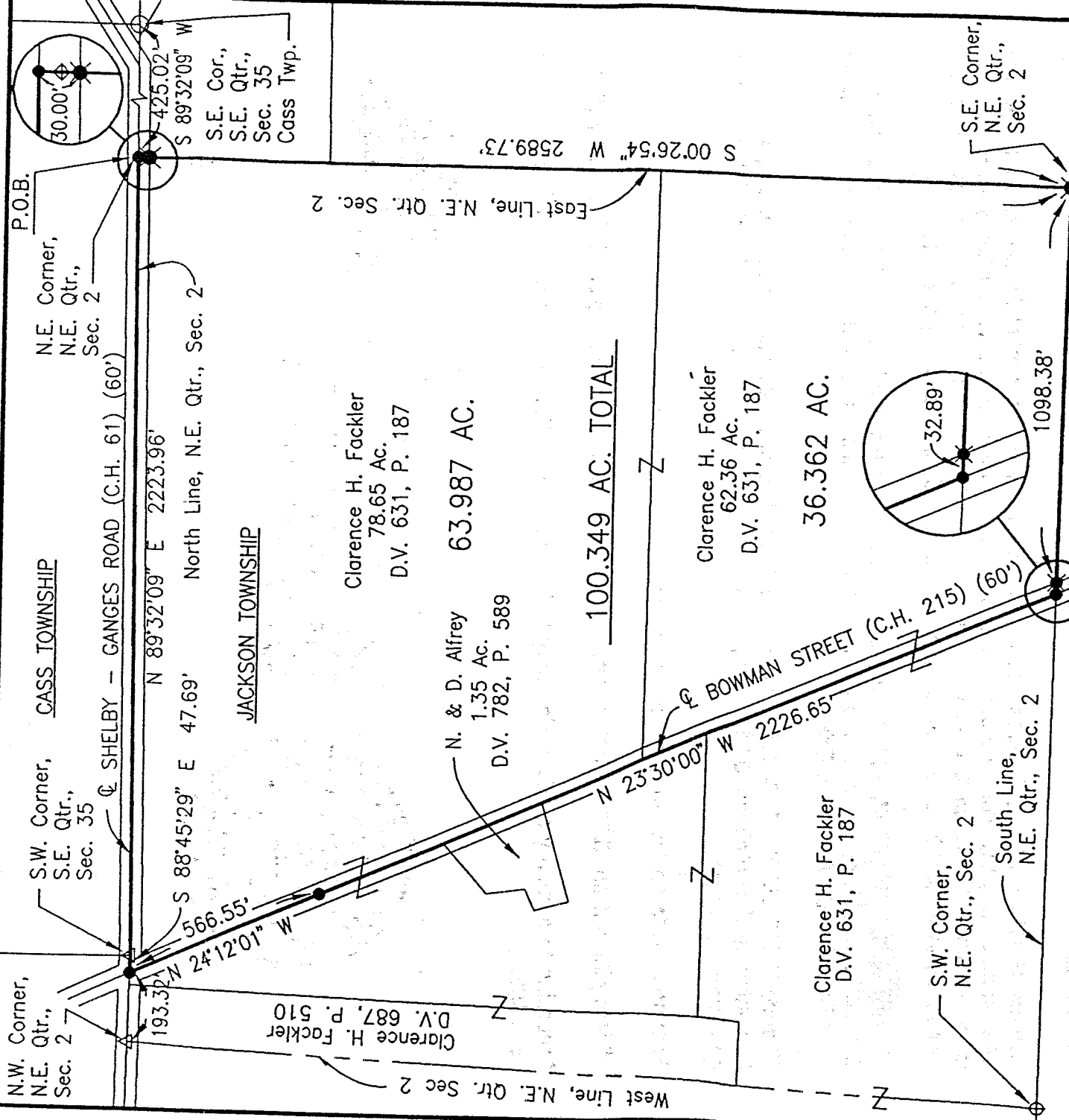

Bearings are based on Deed Volume 631, Page 187, the centerline of Bowman Street Being N 23°30'00" W. Bearings are used to express angles only.

CERTIFICATION: I hereby certify that the foregoing survey was prepared from actual field measurements in accordance with Chapter 4733-37, Ohio Administrative Code.

TAX MAP APPROVED
 LEAK 2-18-98
 INITIAL DATE

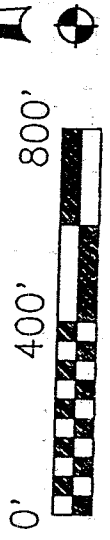

Scale: 1" = 400'

Gary E. Weigler
 Gary E. Weigler
 Registered Professional Surveyor No. 7747



Gary E. Weigler
 Gary E. Weigler
 Registered Professional Surveyor No. 7747
 Date 30th Jan. 1998

LEGEND

- Iron Pin W/Brass Cap Found
- ⊕ Stone Found
- △ Railroad Spike Found
- ⊕ Wood Post Found
- Survey Nail And Shiner Set
- ⊗ 1/2" Dia. x 30" Lg. Rebar Set With Cap Stamped "WEIGLER 7747"

5-114

GARY E. WEIGLER
REGISTERED PROFESSIONAL SURVEYOR
513 AMOY EAST ROAD
MANSFIELD, OHIO 44903
PHONE (419) 747-6871

DESCRIPTION

CLARENCE H. FACKLER TO KENNETH E., JR. AND RUTH McFARLAND

Situated in the State of Ohio, County of Richland, Township of Jackson and being part of the northeast quarter of Section 2, T22, R19, and part of a 78.65 acre parcel and a H. Fackler as recorded in Deed Volume 631, page 187 of the Richland more particularly described as follows;

Beginning at an iron pin with brass cap found at the southeast corner of the southeast quarter of section 35 in Cass Township;

Thence S 89° 32' 09" W a distance of 425.02 feet along the line common to Jackson Township and Cass Township to a survey nail and shiner set at the northeast corner of the northeast quarter of Section 2, said point being in the centerline of Shelby - Ganges Road (C.H. 61) (60 feet) and being the point of beginning for the herein described parcel;

Thence S 00° 26' 54" W along the east line of the northeast quarter of section 2, passing thru a survey marker set at 30.00 feet for a total distance of 2589.73 feet to a survey marker set at the southeast corner of the northeast quarter of section 2;

Thence N 89° 17' 39" W along the south line of the northeast quarter of section 2, passing through a survey marker set at 1098.38 feet for a total distance of 1131.27 feet to a survey nail and shiner set in the centerline of Bowman Street (C.H. 215)(60 feet) at it's intersection with the south line of said quarter section;

Thence N 23° 30' 00" W a distance of 2226.65 feet along the centerline of said Bowman Street to a survey nail and shiner set;

Thence N 24° 12' 01" W a distance of 566.55 feet along the centerline of said Bowman Street to a survey nail and shiner set at the intersection of said Shelby - Ganges Road and Bowman Street, said point being on the north line of the northeast quarter of section 2 and the line common to Jackson Township and Cass Township, and also being 193.32 feet easterly from the northwest corner of the northeast quarter of section 2;

Thence S 88° 45' 29" E a distance of 47.69 feet along the north line of said quarter of section 2 to a railroad spike found at the southwest corner of the southeast quarter of section 35 in Cass Township;

Thence N 89° 32' 09" E a distance of 2223.96 feet, along the north line of said quarter of section 2, said line also being the line common to Jackson Township and Cass Township, to the point of beginning for the herein described parcel

containing 100.349 acres of land more or less, and subject to all legal easements, restrictions and public rights-of-way now on record.

All survey markers set are 1/2" diameter x 30" long rebar with cap stamped "WEIGLER 7747".

Bearings are based on Deed Vol. 631, Page 187, the centerline of Bowman Street being N 23° 30' 00" W. Bearings are used to express angles only.

I hereby certify that a survey was made of the above property and all pins were set or found as indicated.

Deed Reference: Deed Volume 631, Page 187 Deed Volume 605, Page 298
Deed Volume 605, Page 430

Prepared by:

Gary E. Weigler
Gary E. Weigler

Registered Surveyor No. 7747

Date: January 30, 1998

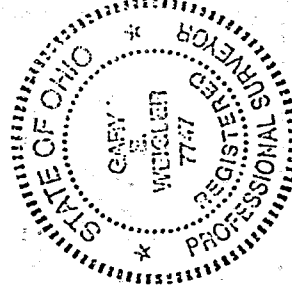

NEW SPLIT
TAX MAP APPROVED
EAK INITIAL 2-18-98 DATE

U-114