

J-112

# SURVEY FOR RANDY L. & DENISE L. BRUMITT

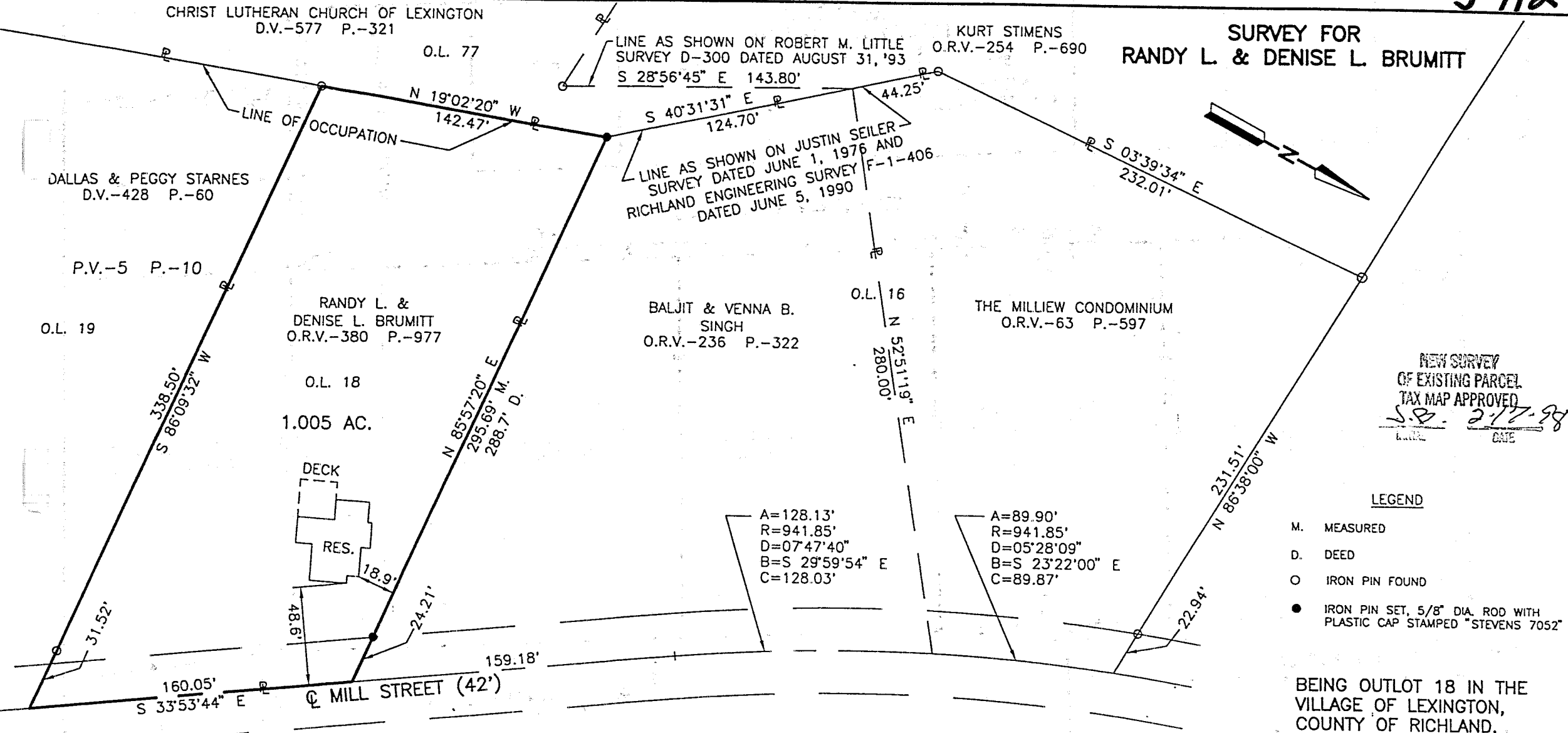

NEW SURVEY  
OF EXISTING PARCEL  
TAX MAP APPROVED  
S.S. 2-17-98  
DATE

- LEGEND**
- M. MEASURED
  - D. DEED
  - O IRON PIN FOUND
  - IRON PIN SET, 5/8" DIA. ROD WITH PLASTIC CAP STAMPED "STEVENS 7052"

BEING OUTLOT 18 IN THE  
VILLAGE OF LEXINGTON,  
COUNTY OF RICHLAND,  
STATE OF OHIO.

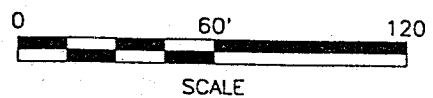

*Roger L. Stevens*  
Roger L. Stevens, P.S. #7052 Date 2-10-98 EM-650

SHAFFER, JOHNSTON, LICHTENWALTER  
& ASSOCIATES, INC.

CONSULTING ENGINEERS - SURVEYORS  
MANSFIELD OHIO WOOSTER

Distances shown hereon are expressed in feet and decimal parts thereof.  
Basis of Bearings: Survey Volume F-1-406.

CERTIFICATION: I hereby certify that the foregoing survey was prepared from actual field measurements, in accordance with Chapter 4733-37, Ohio Administration Code.

211-5

J-112

5-112

Roger L. Stevens

February 10, 1998

**SURVEYOR'S DESCRIPTION FOR  
RANDY L. & DENISE L. BRUMITT**

5-112  
22

**Outlot 18**

Situated in the Village of Lexington, County of Richland, State of Ohio and being all of Outlot 18 as recorded in volume 5, page 10 of Richland County plat records and being more particularly described as follows:

Commencing at an iron pin found in the northwest corner of Outlot 16 in said village;

Thence S 03° 39' 34" E, 232.01 feet along the westerly line of said Outlet 16 to an iron pin found;

Thence S 40° 31' 31" E, 168.95 feet and continuing along said westerly line of said Outlet 16 to an iron pin set in the southwesterly corner of said Outlot, said iron pin also being in the northwesterly corner of Outlot 18 and the true place of beginning;

Thence N 85° 57' 20" E, 295.69 feet along the south line of said Outlet 16 also being the north line of said Outlot 18 to the northeasterly corner of said outlet 18, said corner also being in the centerline of Mill Street (42 feet) and passing through an iron pin set at 271.48 feet;

Thence S 33° 53' 44" E, 160.05 feet along said centerline of Mill Street to the southeasterly corner of said Outlot 18 also being the northeasterly corner of Outlot 19;

Thence S 86° 09' 32" W, 338.50 feet along the south line of said Outlet 18 also being the north line of said Outlot 19 to an iron pin found in the southwesterly corner of said outlet 18 and passing through an iron pin found at 31.52 feet;

Thence N 19° 02' 20" W, 142.47 feet along the westerly line of said Outlet 18 to the true place of beginning and containing 1.005 acres, more or less, but subject to all legal highways and easements of record.

Basis of Bearing: Survey Volume F-1-406.

All iron pins set are 5/8" diameter reinforcing rod with plastic cap stamped "STEVENS 7052".

According to a survey made in February 1998 by Roger L. Stevens, Ohio Registered Surveyor No. 7052.

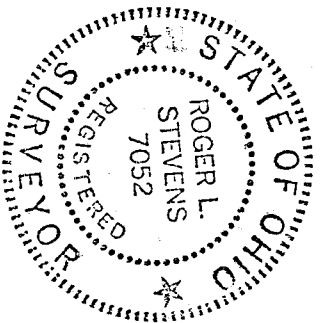

*Roger L. Stevens*  
Roger L. Stevens  
Registered Surveyor No. 7052

EM-650

NEW SURVEY  
OF EXISTING PARCEL  
TAX MAP APPROVED  
A.S. 2-17-98  
DATE

J-112