

# PLAT OF SURVEY FOR R.R. & Kathleen M. E. Blunk

SECTION 7 LOT # \_\_\_\_\_  
 TOWNSHIP 20 CITY / VILLAGE \_\_\_\_\_  
 RANGE 18 Washington TOWNSHIP \_\_\_\_\_  
 QUARTER SE. Richland COUNTY, OHIO \_\_\_\_\_

### LEGEND:

- ▲ -- P.K. NAIL FOUND
- △ -- P.K. NAIL SET
- -- RAILROAD SPIKE FOUND
- -- RAILROAD SPIKE SET
- -- FENCE POST FOUND
- -- IRON PIN FOUND
- -- IRON PIN SET - CAPPED
- BLUNK 6320 "

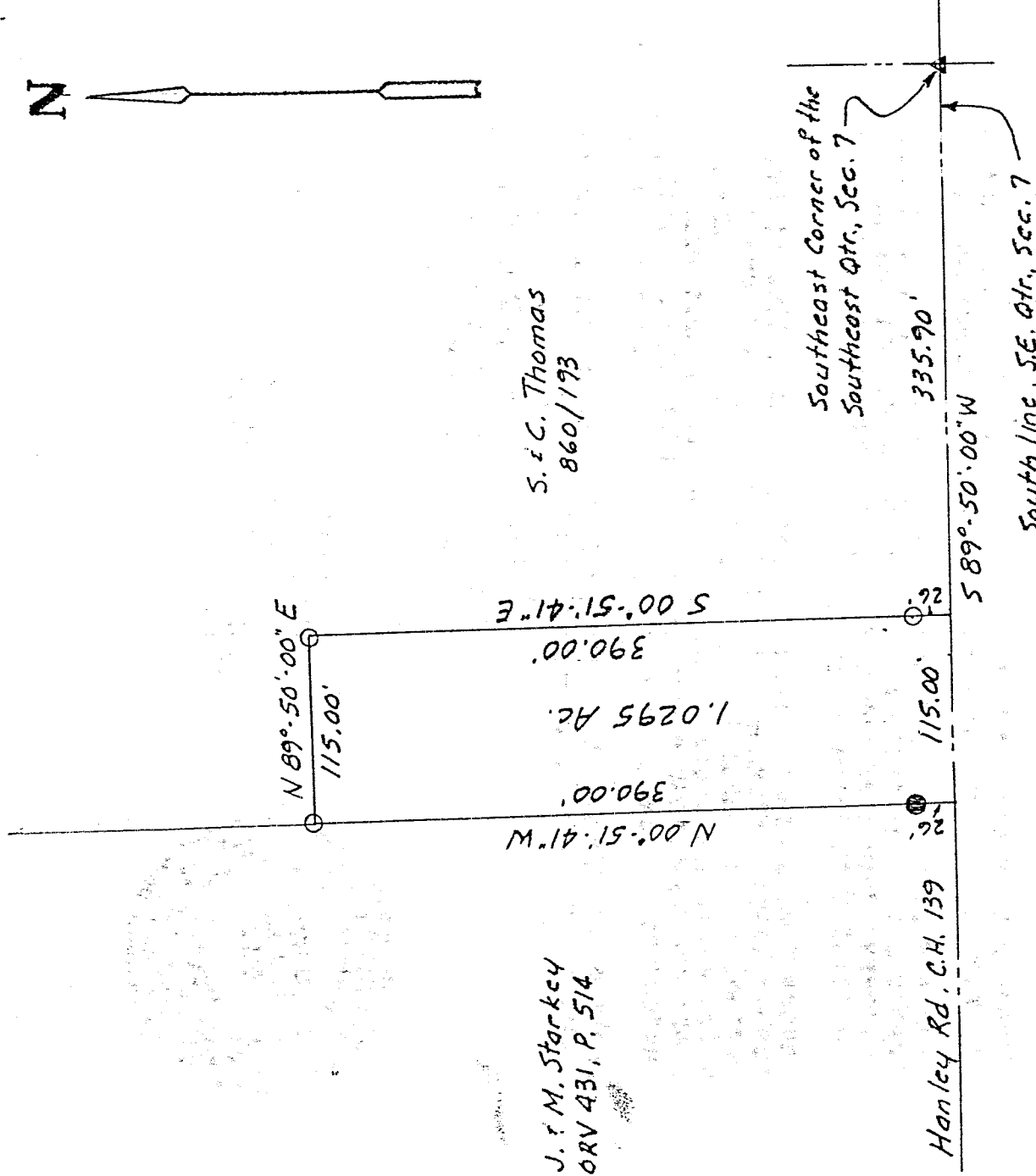

J. M. Starkey  
 ORV 431, P. 514

S. & C. Thomas  
 860/173

Southeast Corner of the  
 Southeast Qtr., Sec. 7

South line, S.E. Qtr., Sec. 7

Hanley Rd. C.H. 139

NEW SURVEY  
 OF EXISTING PARCEL  
 TAX MAP APPROVED  
 EPK 2-17-98  
REGISTERED DATE



SCALE 1" = 100'

BASIS OF BEARINGS: Survey by S.H. Riedel, 4-08-96

I HEREBY CERTIFY THAT THE ABOVE PLAT AND THE  
 FIELD SURVEY IT REPRESENTS ARE TRUE TO THE  
 BEST OF MY KNOWLEDGE

*Larry G. Blunk*  
 LARRY G. BLUNK  
 PROFESSIONAL SURVEYOR # 6320

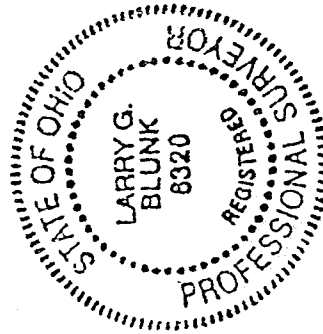

2-09-98

DATE

J-108

J-100  
J-108

DESCRIPTION  
FOR

RICHARD D. & KATHLEEN M. BLANK

Located in the Township of Washington, County of Richland, State of Ohio and being a part of the Southeast Quarter of Section 7, Township 20, Range 18 and more particularly described as follows:

Beginning at a pk nail found in the Southeast Corner of the Southeast Quarter of Section 7.

Thence S 89 degrees 50' 00" W along the south line of the Southeast Quarter of Section 7, said line also being the centerline of Hanley Rd. C.H. 139, a distance of 335.90 feet to the True Place of Beginning, referenced by an iron pin set N 00 degrees 51' 41" W - 26.00 feet.

Thence continuing S 89 degrees 50' 00" W along the south line of the Southeast Quarter of Section 7, said line also being the centerline of Hanley Rd. C.H. 139, a distance of 115.00 feet, referenced by an iron pin found N 00 degrees 51' 41" W - 26.00 feet.

Thence N 00 degrees 51' 41" W passing thru an iron pin found at 26.00 feet a total distance of 390.00 feet to an iron pin set.

Thence N 89 degrees 50' 00" E a distance of 115.00 feet to an iron pin set.

Thence S 00 degrees 51' 41" E passing thru an iron pin set at 364.00 feet a total distance of 390.00 feet to the True Place of Beginning and containing 1.0295 acres more or less but subject to all legal highways also all easements of record.

Basis of Bearings: Survey by S.H. Riedel, 4-08-96.

*Larry G. Blunk*  
Larry G. Blunk, P.S. 6320  
February 9, 1998

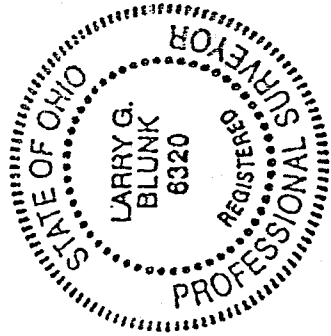

NEW SURVEY  
OF EXISTING PARCEL  
TAX MAP APPROVED  
INITIAL DATE  
3-17-98