

# PLAT OF SURVEY FOR Sc L. Thompson

SECTION        LOT # 10456 E Pt. 10455  
 TOWNSHIP        Mansfield CITY / VILLAGE  
 RANGE               TOWNSHIP  
 QUARTER        Richland COUNTY, OHIO

**LEGEND:**

- ▲ -- P.K. NAIL FOUND
- △ -- P.K. NAIL SET
- -- RAILROAD SPIKE FOUND
- -- RAILROAD SPIKE SET
- -- FENCE POST FOUND
- -- IRON PIN FOUND
- -- IRON PIN SET -- CAPPED
- BLUNK 6320 "

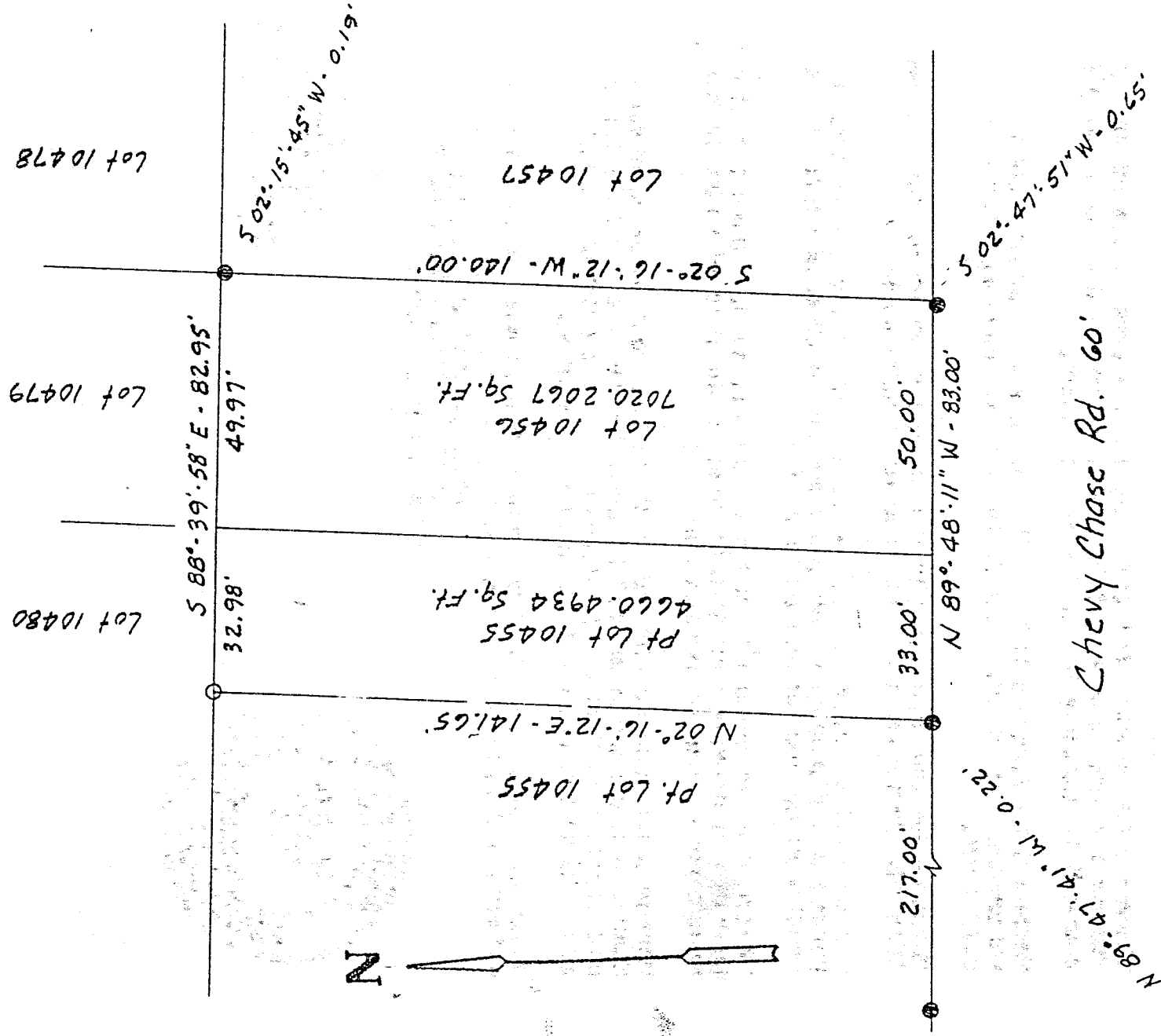

NEW SURVEY  
 OF EXISTING PARCEL  
 TAX MAP APPROVED  
 DATE 2-17-98

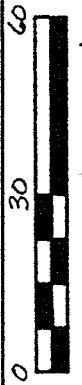

SCALE 1" = 60'

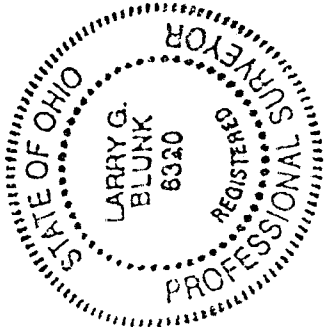

BASIS OF BEARINGS: Bearings shown hereon are to an assumed azimuth and are used to denote angles only.  
 I HEREBY CERTIFY THAT THE ABOVE PLAT AND THE FIELD SURVEY IT REPRESENTS ARE TRUE TO THE BEST OF MY KNOWLEDGE

*Larry G. Blunk*  
 LARRY G. BLUNK  
 PROFESSIONAL SURVEYOR # 6320

2-9-98  
 DATE

J-107

J-107

DESCRIPTION  
FOR  
SALLY L. THOMPSON

Located in the City of Mansfield, County of Richland, State of Ohio and being Lot Number 10456 and a part of Lot Number 10455 and more particularly described as follows:

Beginning at the Southeast Corner of Lot Number 10456, referenced by an iron pin found S 02 degrees 47' 51" W - 0.65 feet.

Thence N 89 degrees 48' 11" W along the south line of Lot Number 10456 and 10455 a distance of 83.00 feet, referenced by an iron pin found N 89 degrees 47' 41" W - 0.22 feet.

Thence N 02 degrees 16' 12" E a distance of 141.65 feet to an iron pin set on the north line of Lot Number 10455.

Thence S 88 degrees 39' 58" E along the north line of Lot Number 10455 and 10456 a distance of 82.95 feet to the Northeast Corner of Lot Number 10456, referenced by an iron pin found S 02 degrees 15' 45" W - 0.19 feet.

Thence S 02 degrees 16' 12" W along the east line of Lot Number 10456 a distance of 140.00 feet to the place of beginning and containing 11680.7001 square feet in all of which 4660.4934 square feet are in a part of Lot Number 10455 and 7020.2067 square feet are in Lot Number 10456 but subject to all legal highways also all easements of record.

Basis of Bearings: Bearings shown hereon are to an assumed azimuth and are used to denote angles only.

*Larry G. Blunk*  
Larry G. Blunk, P.S. 6320  
February 9, 1998

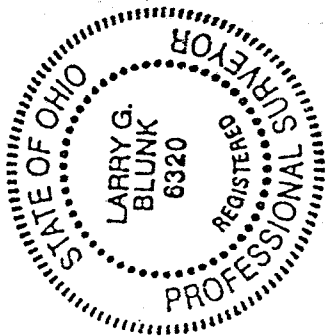

NEW SURVEY  
OF EXISTING PARCEL  
TAX MAP APPROVED  
*[Signature]*  
DATE 2-17-98

