

PLAT OF SURVEY FOR LEONARD KLEILEIN

SECTION 6 LOT # 2
 TOWNSHIP ZZ
 RANGE 17 MONROE TOWNSHIP
 QUARTER SW T.V. BLAND COUNTY, OHIO

- LEGEND:
 ▲ - P.K. NAIL FOUND
 △ - P.K. NAIL SET
 ● - RAILROAD SPIKE FOUND
 ○ - RAILROAD SPIKE SET
 ■ - FENCE POST FOUND
 ● - IRON PIN FOUND
 ○ - IRON PIN SET - CAPPED
 BLUNK 6320 "

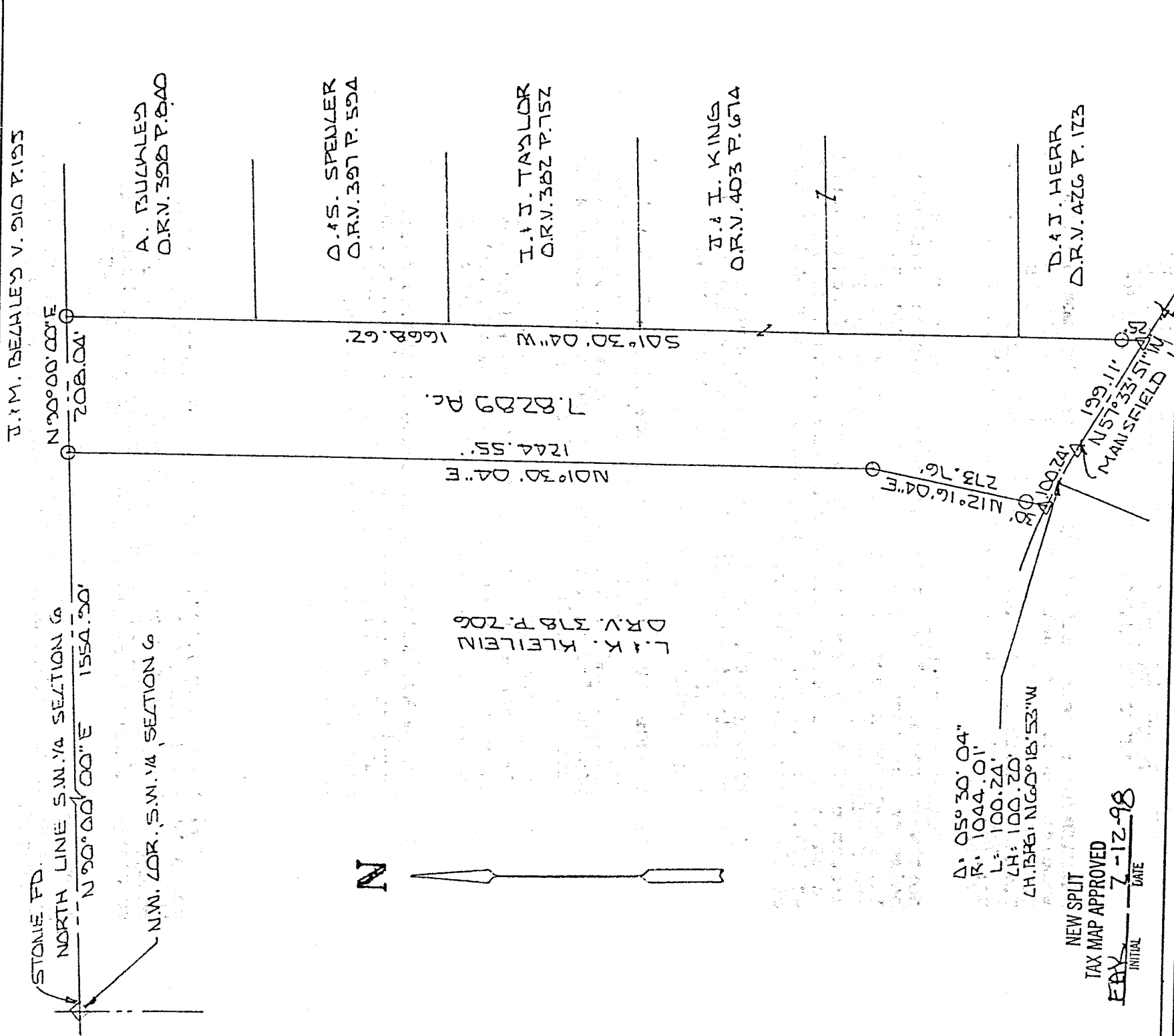

5-103

BASIS OF BEARINGS: BEARINGS SHOWN HEREON ARE TO AN ASSUMED AZIMUTH * ARE USED TO DENOTE ANGLES ONLY.

I HEREBY CERTIFY THAT THE ABOVE PLAT AND THE FIELD SURVEY IT REPRESENTS ARE TRUE TO THE BEST OF MY KNOWLEDGE

Larry G. Blunk
 LARRY G. BLUNK
 PROFESSIONAL SURVEYOR # 6920

FEB. 7, 1998
 DATE

J-103

DESCRIPTION
FOR
LEONARD KLEILEIN

Located in the Township of Monroe, County of Richland, State of Ohio and being a part of the Southwest Quarter of Section 6, Township 22, Range 17 and more particularly described as follows:

Beginning at a stone found in the Northwest Corner of the Southwest Quarter of Section 6.

Thence N 90 degrees 00' 00" E along the north line of the Southwest Quarter of Section 6 a distance of 1554.90 feet to an iron pin set and the True Place of Beginning.

Thence continuing N 90 degrees 00' 00" E along the north line of the Southwest Quarter of Section 6 a distance of 208.04 feet to an iron pin set.

Thence S 01 degrees 30' 04" W passing thru an iron pin set at 1643.62 feet a total distance of 1668.62 feet to a pk nail set in the centerline of Mansfield Lucas Rd. C.H. 300.

Thence N 57 degrees 33' 51" W along the centerline of Mansfield Lucas Rd. C.H. 300 a distance of 199.11 feet to a pk nail set.

Thence continuing northwesterly along the centerline of Mansfield Lucas Rd. C.H. 300 and on a curve to the left, said curve having a delta of 05 degrees 30' 04", a radius of 1044.01 feet, a chord distance of 100.20 feet and a chord bearing of N 60 degrees 18' 53" W, an arc distance of 100.24 feet to a pk nail set.

Thence N 12 degrees 16' 04" E passing thru an iron pin set at 30.00 feet a total distance of 273.76 feet to an iron pin set.

Thence N 01 degrees 30' 04" E a distance of 1244.55 feet to the True Place of Beginning and containing 7.8289 acres more or less but subject to all legal highways also all easements of record.

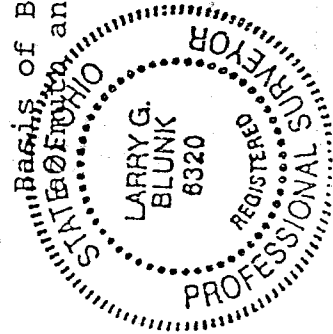

Basis of Bearings: Bearings shown hereon are to an assumed

and are used to denote angles only.

Larry G. Blunk

Larry G. Blunk, P.S. 6320
February 2, 1998

MEETS

MONROE Twp. zone

2-8-98

William R. ...

NEW SPLIT
TAX MAP APPROVED
DATE 2-12-98
INITIAL *ELK*