

LAT OF SURVEY FOR Noc Peters

SECTION 36 LOT # _____
 TOWNSHIP 19 CITY / VILLAGE _____
 RANGE 19 TOWNSHIP Perry
 PARTER NW COUNTY, OHIO Richland

LEGEND:

- ▲ - P.K. NAIL FOUND
 - △ - P.K. NAIL SET
 - - RAILROAD SPIKE FOUND
 - - RAILROAD SPIKE SET
 - - FENCE POST FOUND
 - - IRON PIN FOUND
 - - IRON PIN SET - CAPPED
- BLUNK 6320 "

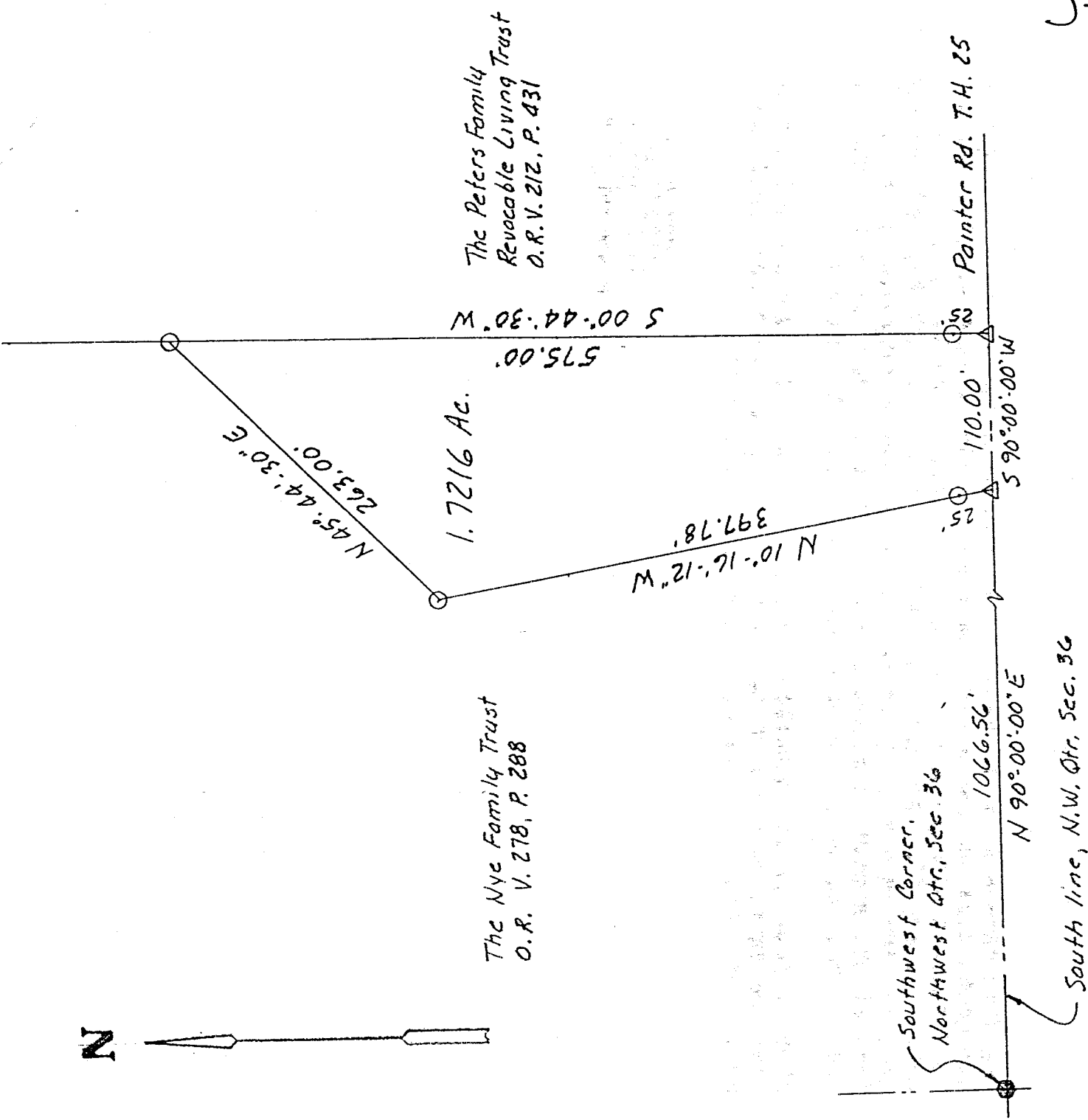

NEW SURVEY
 OF EXISTING PARCELL
 TAX MAP APPROVED
 DATE 2-10-98

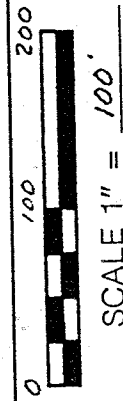

BASIS OF BEARINGS: Bearings shown hereon are to an assumed azimuth and are used to denote angles only.
 I HEREBY CERTIFY THAT THE ABOVE PLAT AND THE FIELD SURVEY IT REPRESENTS ARE TRUE TO THE BEST OF MY KNOWLEDGE

Signature: Larry G. Blunk
 LARRY G. BLUNK
 PROFESSIONAL SURVEYOR # 6320
 DATE 2-5-98

J-98

DESCRIPTION
FOR
NOAH PETERS

Located in the Township of Perry, County of Richland, State of Ohio and being a part of the Northwest Quarter of Section 36, Township 19, Range 19 and more particularly described as follows:

Beginning at a railroad spike found in the Southwest Corner of the Northwest Quarter of Section 36.

Thence N 90 degrees 00' 00" E along the south line of the Northwest Quarter of Section 36, said line also being the centerline of Painter Rd. T.H. 25, a distance of 1066.56 feet to a pk nail set and the True Place of Beginning.

Thence N 10 degrees 16' 12" W passing thru an iron pin set at 25.00 feet a total distance of 397.78 feet to an iron pin set.

Thence N 45 degrees 44' 30" E a distance of 263.00 feet to an iron pin set.

Thence S 00 degrees 44' 30" W passing thru an iron pin set at 550.00 feet a total distance of 575.00 feet to a pk nail set on the south line of the Northwest Quarter of Section 36.

Thence S 90 degrees 00' 00" W along the south line of the Northwest Quarter of Section 36, said line also being the centerline of Painter Rd. T.H. 25, a distance of 110.00 feet to the True Place of Beginning and containing 1.7216 acres more or less but subject to all legal highways also all easements of record.

Basis of Bearings: Bearings shown hereon are to an assumed azimuth and are used to denote angles only.

Larry G. Blunk
Larry G. Blunk, P.S. 6320
February 5, 1998

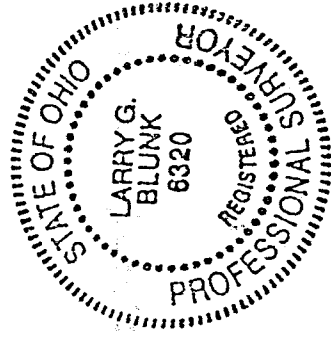

NEW SURVEY
OF EXISTING PARCEL
TAX MAP APPROVED
[Signature] INITIAL
DATE 2-10-98