

S-92

SURVEY PLAT

For Guy Fugitt
Part Southwest Quarter, Section 30
Madison Township, T-21, R-18
Richland County, Ohio

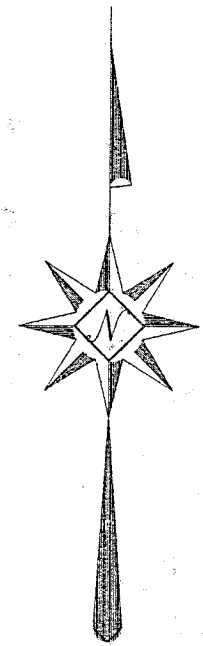
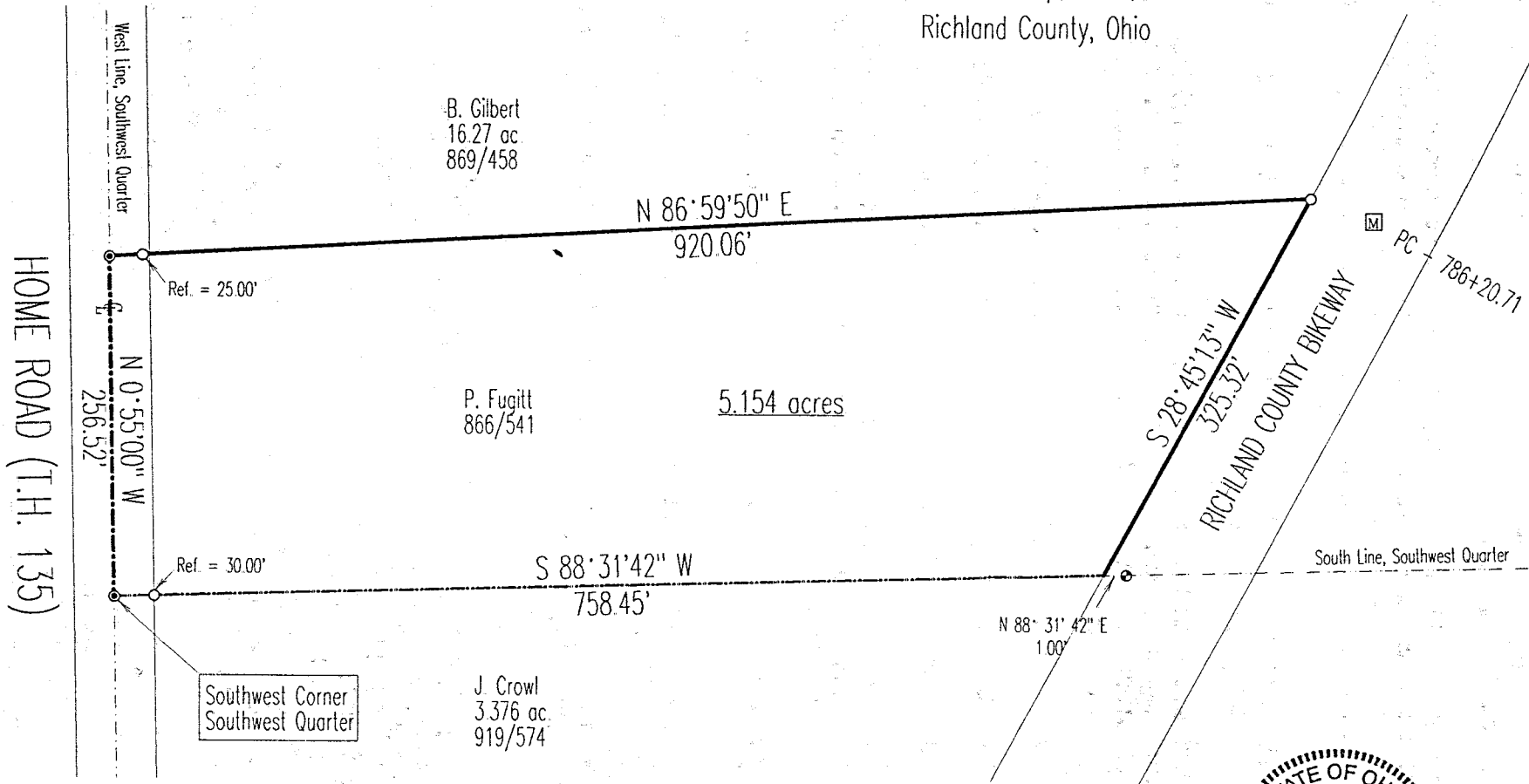

Scale : 1" = 100'



Bearings are based on Centerline Survey Plat RIC - 057.

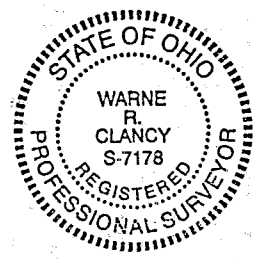

NEW SURVEY
OF EXISTING PARCEL
TAX MAP APPROVED
WARNE R. CLANCY 2-5-98
INITIAL DATE

Warne R. Clancy
Warne R. Clancy P.S. #7178

LEGEND

- Iron pin set with cap stamped "CLANCY 7178"
- Iron pin found
- PK spike set

DATE: 1/14/98
JOB NO.: GF1

SURVEY DESCRIPTION

592

PART SOUTHWEST QUARTER, SECTION 30
MADISON TOWNSHIP, T-21, R-18
RICHLAND COUNTY, OHIO

Situated in the Township of Madison, County of Richland, State of Ohio, and being a part of the Southwest Quarter of Section 30 of Township 21, Range 18, more particularly described as follows:

Beginning for the same at a PK spike set marking the southwest corner of said southwest quarter; Thence, North 00 degrees 55 minutes 00 seconds West with the west line of said quarter, the same being the centerline of Home Road (T.H. 135), a distance of 256.52 feet to a PK spike set marking the southwest corner of an existing 16.27 acre parcel owned by B. Gilbert (869/458);

Thence, North 86 degrees 59 minutes 50 seconds East with the south line of said 16.27 acres, passing an iron pin found for reference at 25.00 feet, a distance of 920.06 feet to an iron pin found on the westerly right-of-way of the Richland County Bikeway;

Thence, South 28 degrees 45 minutes 13 seconds West with said right-of-way, a distance of 325.32 feet to its intersection with the south line of said southwest quarter as referenced by an iron pin set North 88 degrees 31 minutes 42 seconds East, a distance of 1.00 feet;

Thence, South 88 degrees 31 minutes 42 seconds West with said south line, passing an iron pin found for reference at 728.45 feet, a distance of 758.45 feet to the Place of Beginning, containing 5.154 acres according to survey by Warne R. Clancy, Professional Surveyor #7178, on May 12, 1996.

Iron pin set is a #5 rebar with cap stamped "CLANCY 7178".

Bearings are based on Centerline Survey Plat RIC-057.

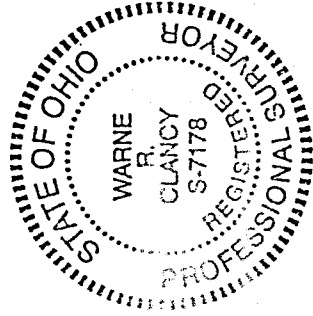

Warne R. Clancy
Warne R. Clancy
Professional Surveyor #7178

NEW SURVEY
OF EXISTING PARCEL
TAX MAP APPROVED

DAK
FEBRUARY 5-98