

SHAFFER, JOHN V. LICHTENWALTER & ASSOCIATES, INC.

CONSULTING ENGINEERS - SURVEYORS
MANSFIELD OHIO WOOSTER

SURVEY FOR: HARRY & MIRIAN BRYANT

DATE: 10-28-97

JOB NUMBER: SM-1544

LOCATION: PART OF THE SE. 1/4 OF SEC. 20, T-21, R-17, VILLAGE OF BUTLER, CO. OF RICHLAND, STATE OF OHIO.

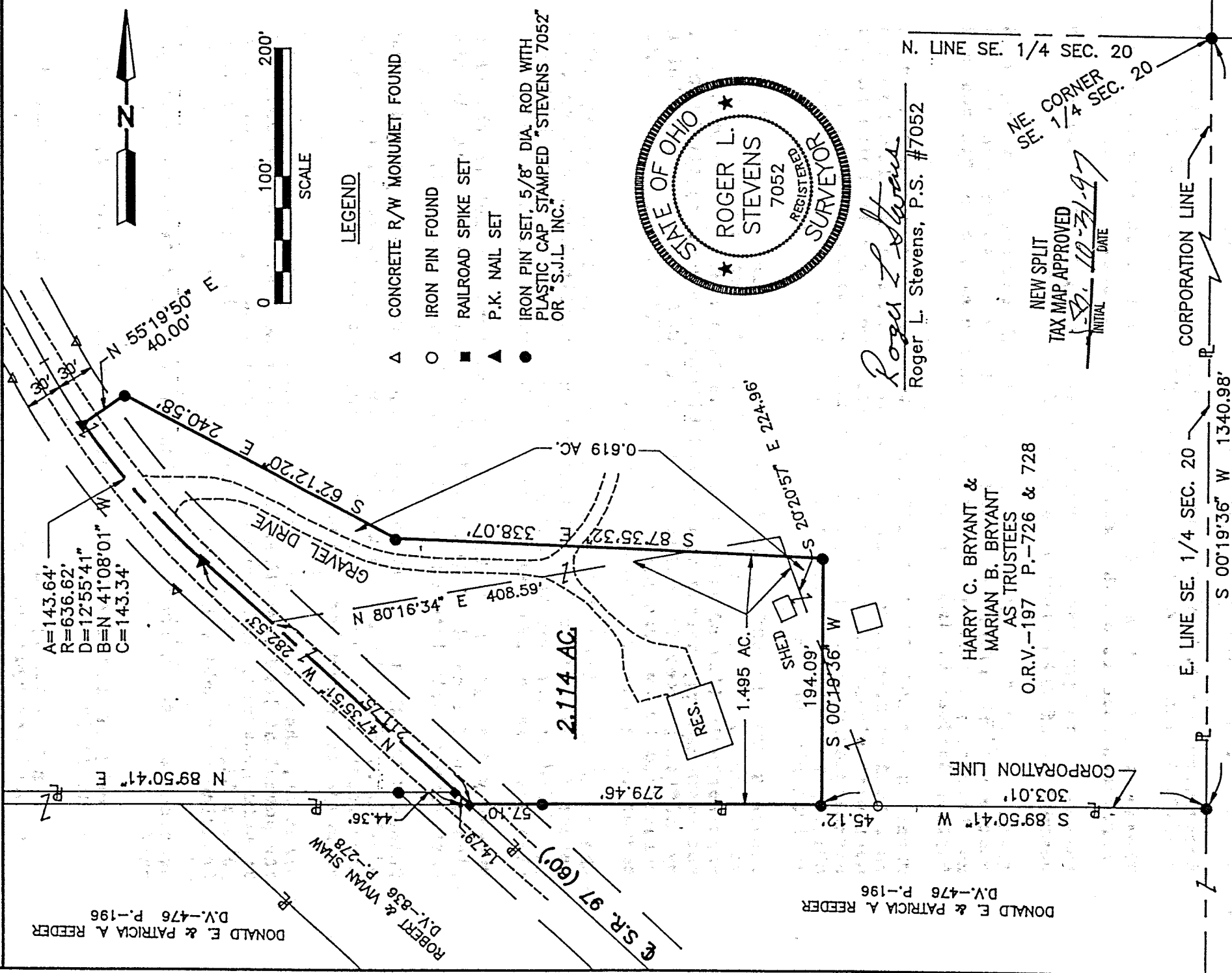

DONALD E. & PATRICIA A. REEDER
D.V.-476 P.-196

DONALD E. & PATRICIA A. REEDER
D.V.-476 P.-196

HARRY C. BRYANT &
MARIAN B. BRYANT
AS TRUSTEES
O.R.V.-197 P.-726 & 728

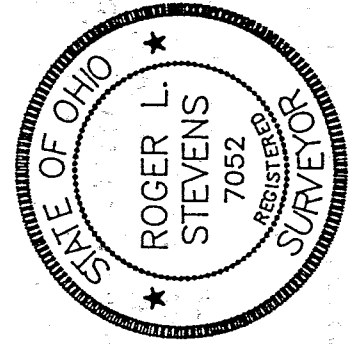

Roger L. Stevens
Roger L. Stevens, P.S. #7052

NEW SPLIT
TAX MAP APPROVED
INITIAL: *[Signature]*
DATE: 10-31-97

DONALD E. & PATRICIA A. REEDER
D.V.-476 P.-196

Distances shown hereon are expressed in feet and decimal parts thereof, bearings are to an assumed meridian and are used to express angles only.

CERTIFICATION: I hereby certify that the foregoing survey was prepared from actual field measurements, in accordance with Chapter 4733-37, Ohio Administration Code.

5-91

Roger L. Stevens

October 28, 1997

SURVEYOR'S DESCRIPTION FOR
HARRY C. and MARIAN B. BRYANT

2.114 Acres

Situated in the Village of Butler, County of Richland, State of Ohio and being part of the Southeast Quarter of Section 20, Township 21, Range 17 and being more particularly described as follows:

Commencing at an iron pin set in the northeast corner of said Southeast Quarter;

Thence S 00° 19' 36" W, 1340.98 feet along the east line of said Southeast Quarter to an iron pin set in the northeast corner of a parcel of land conveyed to Donald E. and Patricia A. Reeder by deed volume 476, page 196;

Thence S 89° 50' 41" W, 303.01 feet along the north line of said land of Donald E. and Patricia A. Reeder to an iron pin set, said iron pin being the true place of beginning;

Thence continuing S 89° 50' 41" W, 279.46 feet along said north line of said land of Donald E. and Patricia A. Reeder to a railroad spike set in a northwest corner of said land, said railroad spike also being in the centerline of S.R. 97 and passing through an iron pin set at 222.36 feet;

Thence N 47° 35' 51" W, 282.53 feet along said centerline of S.R. 97 to a P.K. nail set in a point of curve

Thence northwesterly and continuing along said centerline of S.R. 97 on a curve to the right having a radius of 636.62 feet, an arc length of 143.64 feet, a chord length of 143.34 feet and a chord bearing of N 41° 08' 01" W, to a P.K. nail set;

Thence N 55° 19' 50" E, 40.00 feet to an iron pin set;

Thence S 62° 12' 20" E, 240.58 feet to an iron pin set;

Thence S 87° 35' 32" E, 338.07 feet to an iron pin set;

Thence S 00° 19' 36" W, 194.09 feet to the true place of beginning and containing 2.114 acres, more or less, but subject to all legal highways and easements of record.

Bearings are to an assumed meridian and are used to express angles only.

All iron pins set are 5/8" diameter rod with plastic cap stamped "S.J.L. INC." or "STEVENS 7052".

According to a survey made in October 1997 by Roger L. Stevens, Ohio Registered Surveyor No. 7052.

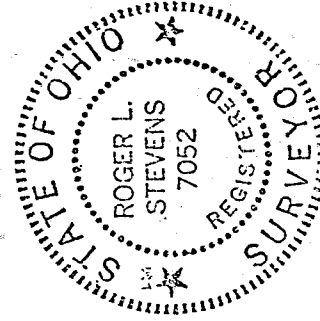

Roger L. Stevens
Roger L. Stevens
Registered Surveyor No. 7052
SM1544EE

Arnold E. Hanson
Joining Map.
Village of Butler

NEW SPLIT

TAX MAP APPROVED

INITIAL *RS* DATE *10-21-97*