

PLAT OF SURVEY FOR CLARENCE LICHTE

J-88

LEGEND:

- ▲ - P.K. NAIL FOUND
- △ - P.K. NAIL SET
- - RAILROAD SPIKE FOUND
- - RAILROAD SPIKE SET
- - FENCE POST FOUND
- - IRON PIN FOUND
- - IRON PIN SET - CAPPED
- - BLUNK 6320 "

SECTION ~~~~~ LOT # PT. 10000 VOL. 13 PG. 2
 TOWNSHIP ~~~~~ MANSFIELD CITY / VILLAGE
 RANGE ~~~~~ ~~~~~ TOWNSHIP
 QUARTER ~~~~~ RICHLAND COUNTY, OHIO

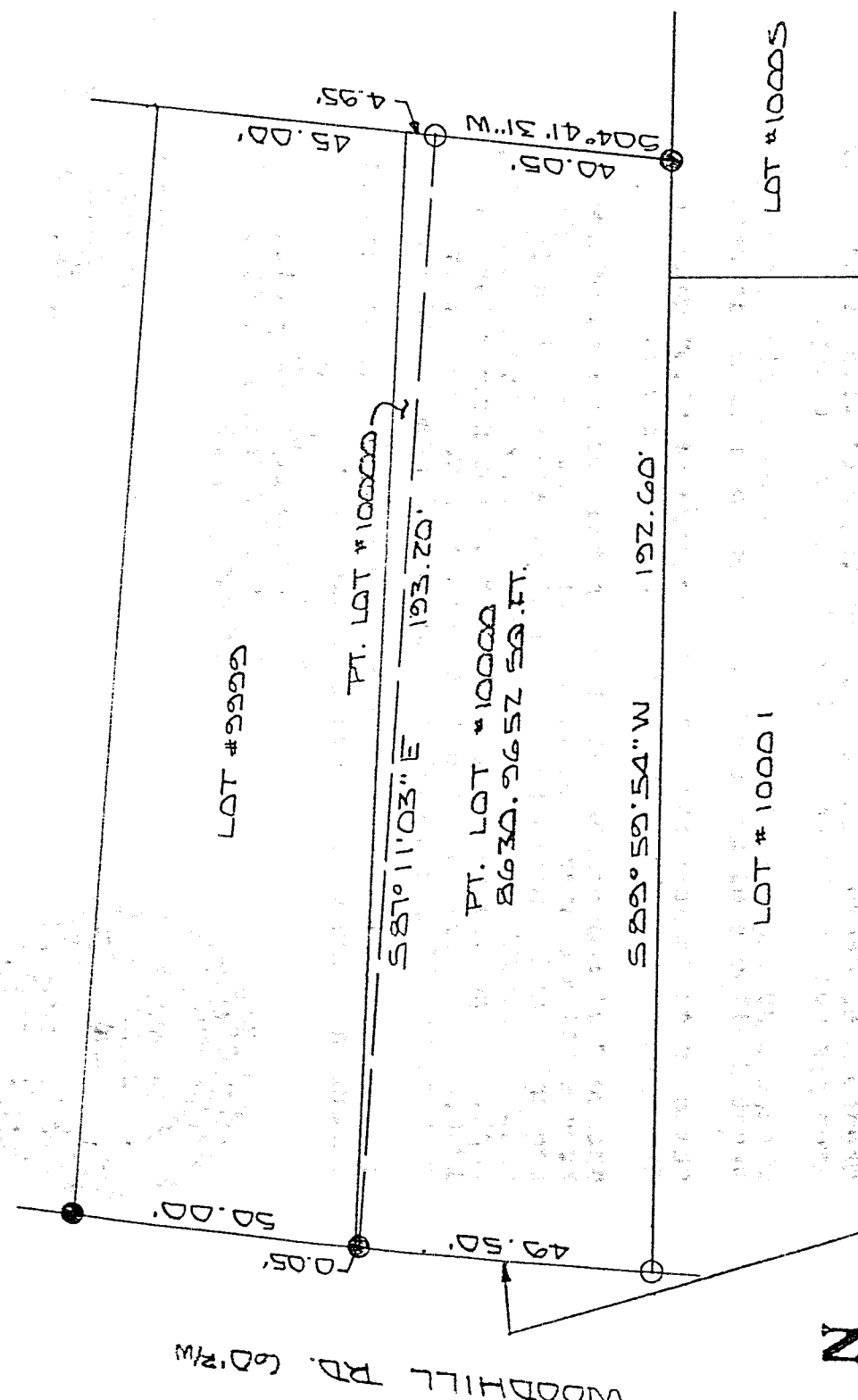

Δ: 01° 57' 01"
 R: 1754.00'
 L: 49.50'
 CH. BRG: N037° 22' 11\"/>

J-88

NEW SURVEY
 OF EXISTING PARCEL
 TAX MAP APPROVED
 EAK INITIAL DATE
 2-4-98

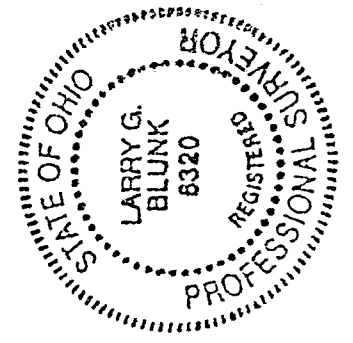
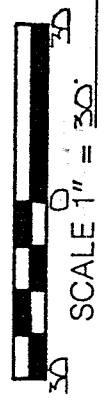

BASIS OF BEARINGS: BEARINGS SHOWN HEREON ARE TO AN ASSUMED
 AZIMUTH 1 ARE USED TO DENOTE ANGLES ONLY
 I HEREBY CERTIFY THAT THE ABOVE PLAT AND THE
 FIELD SURVEY IT REPRESENTS ARE TRUE TO THE
 BEST OF MY KNOWLEDGE

Larry G. Blunk
 LARRY G. BLUNK
 PROFESSIONAL SURVEYOR # 6320

FEB. 2, 1998
 DATE

DESCRIPTION
FOR

CLAREN P. LICHTLE

Located in the City of Mansfield, County of Richland, State of Ohio and being a part of Lot Number 10000 as recorded in Plat Volume 13, Page 8 of the Richland County Plat Records and more particularly described as follows:

Beginning at an iron pin set in the Southwest Corner of Lot Number 10000.

Thence northeasterly along the west line of Lot Number 10000 and on a curve to the right, said curve having a delta of 01 degree 37' 01", a radius of 1754.00 feet, a chord distance of 49.50 feet and a chord bearing of N 03 degrees 22' 11" E, an arc distance of 49.50 feet to an iron pin found.

Thence S 87 degrees 11' 03" E a distance of 193.20 feet to an iron pin set on the east line of Lot Number 10000.

Thence S 04 degrees 41' 31" W along the east line of Lot Number 10000 a distance of 40.05 feet to an iron pin found in the Southeast Corner of Lot Number 10000.

Thence S 89 degrees 59' 54" W along the south line of Lot Number 10000 a distance of 192.60 feet to the place of beginning and containing 8630.9652 square feet but subject to all legal highways also all easements of record.

Basis of Bearings: Bearings shown hereon are to an assumed azimuth and are used to denote angles only.



Larry G. Blunk, P.S. 6320
February 2, 1998

NEW SURVEY
OF EXISTING PARCEL
TAX MAP APPROVED
EAK
DATE 2-4-98
INITIAL

