

PLAT OF SURVEY FOR K. HUEBETH

583

SECTION 31 LOT # _____
TOWNSHIP 12 CITY / VILLAGE _____
RANGE 15 JEFFERSON TOWNSHIP _____
QUARTER NW RICHLAND COUNTY, OHIO _____

LEGEND

- ▲ - P.K. NAIL FOUND
 - △ - P.K. NAIL SET
 - - RAILROAD SPIKE FOUND
 - - RAILROAD SPIKE SET
 - - FENCE POST FOUND
 - - IRON PIN FOUND
 - - IRON PIN SET - CAPPED
- BLUNK 6320 "

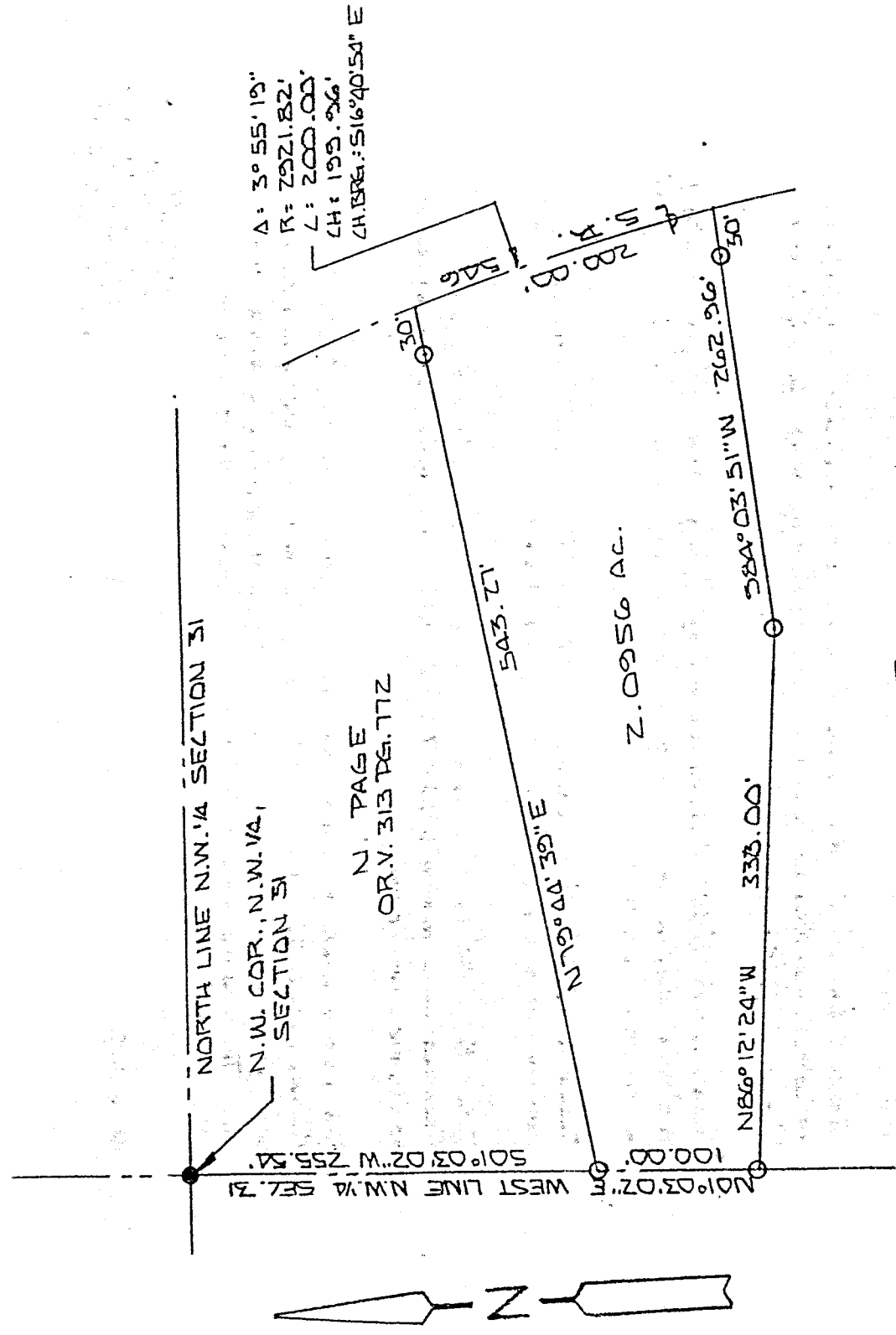

P.K. PAGE
OR.V. 107 PG. 383

NEW SPLIT
TAX MAP APPROVED
EAK 7-1-98
INITIAL DATE

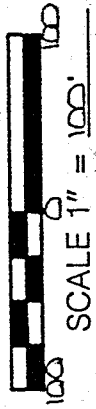

BASIS OF BEARINGS: SURVEY BY J.A. SEILER 8-21-69

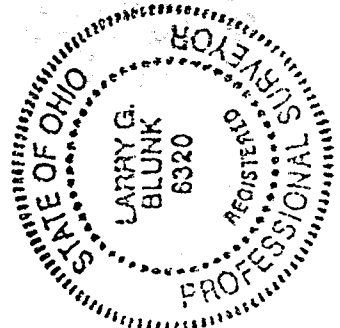

I HEREBY CERTIFY THAT THE ABOVE PLAT AND THE FIELD SURVEY IT REPRESENTS ARE TRUE TO THE BEST OF MY KNOWLEDGE

Larry G. Blunk
LARRY G. BLUNK
PROFESSIONAL SURVEYOR # 6320

FEB. 1. 1998
DATE

4-03

J-83

DESCRIPTION
FOR
JOHNNA HUERTH

Located in the Township of Jefferson, County of Richland, State of Ohio and being a part of the Northwest Quarter of Section 31, Township 19, Range 18 and more particularly described as follows:

Beginning at an iron pin found in the Northwest Corner of the Northwest Quarter of Section 31.

Thence S 01 degrees 03' 02" W along the west line of the Northwest Quarter of Section 31 a distance of 255.54 feet to an iron pin set and the True Place of Beginning.

Thence N 79 degrees 44' 39" E passing thru an iron pin set at 513.27 feet a total distance of 543.27 feet to the centerline of State Route 546, referenced by an iron pin set S 79 degrees 44' 39" W - 30.00 feet.

Thence southeasterly along the centerline of State Route 546 and on a curve to the right, said curve having a delta of 3 degrees 55' 19", radius of 2921.82 feet, a chord distance of 199.96 feet and a chord bearing of S 16 degrees 40' 54" E, an arc distance of 200.00 feet, referenced by an iron pin set S 84 degrees 03' 51" W - 30.00 feet.

Thence S 84 degrees 03' 51" W passing thru an iron pin set at 30.00 feet a total distance of 262.96 feet to an iron pin set.

Thence N 86 degrees 12' 24" W a distance of 333.00 feet to an iron pin set on the west line of the Northwest Quarter of Section 31.

Thence N 01 degrees 03' 02" E along the west line of the Northwest Quarter of Section 31 a distance of 100.00 feet to the True Place of Beginning and containing 2.0956 acres more or less but subject to all legal highways also all easements of record.

Basis of Bearings: Survey by J.A. Seiler, 8-21-69.

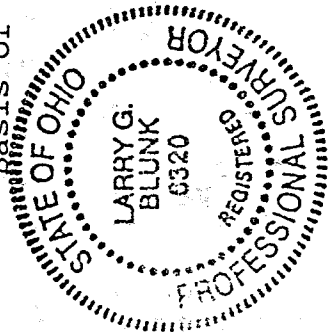

Larry G. Blunk
Larry G. Blunk, P.S. 6320
February 1, 1998

NEW SPLIT
TAX MAP APPROVED
EAK 2-1-98
INITIAL DATE