

CITY OF MANSFIELD

COUNTY OF RICHLAND

STATE OF OHIO

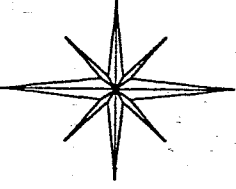

BASIS OF BEARING:
SURVEY INDEX I
PAGE 415

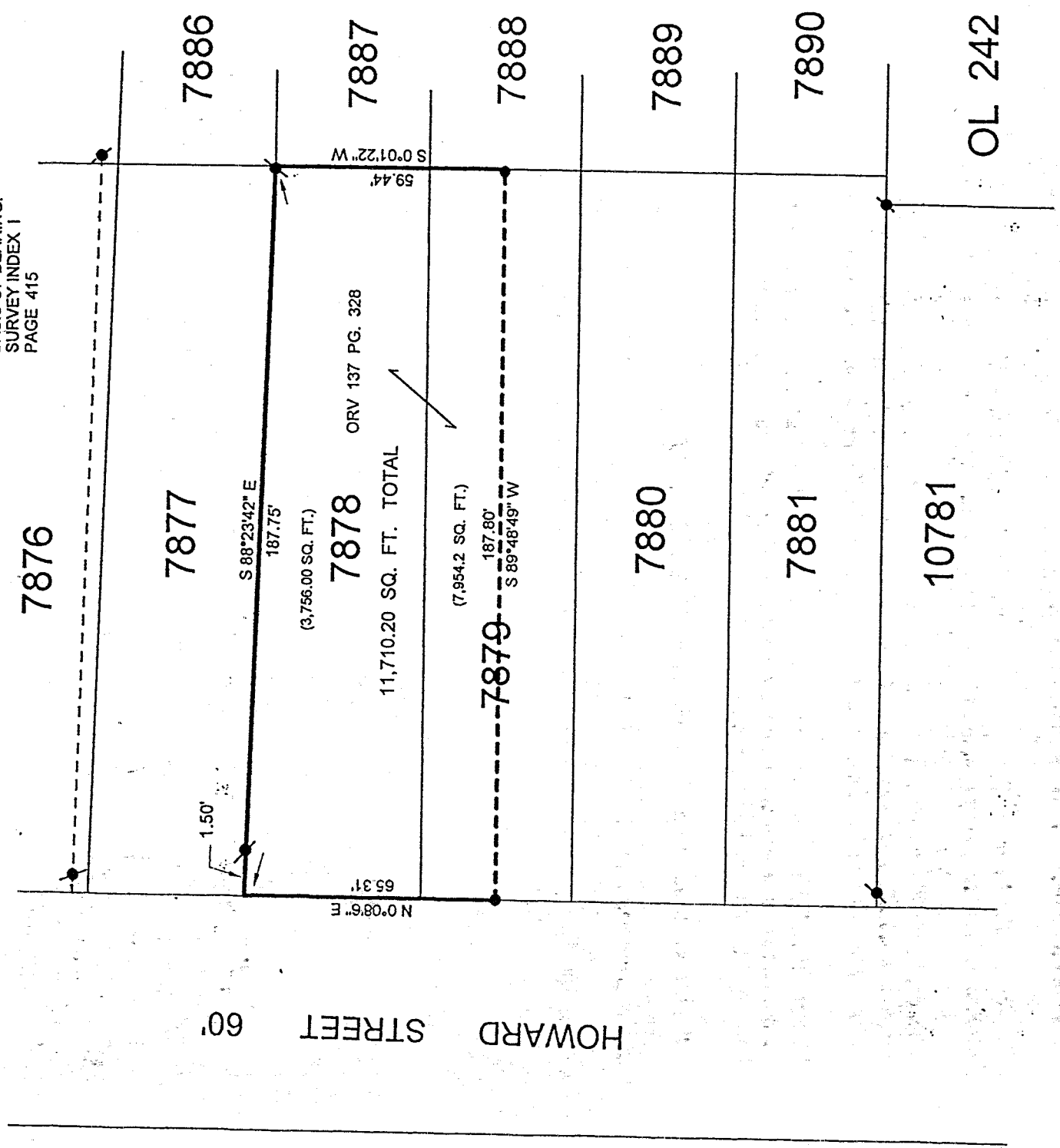

NOTE: FRONTAGE OF THIS SURVEY WAS DETERMINED BY OCCUPIED PROPERTY LINES BETWEEN 7881 AND 10781 AND BETWEEN 7877 AND 7876.

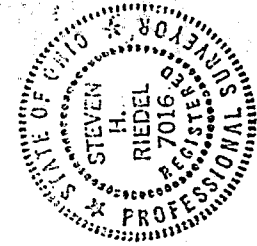

LEGEND:

- - EXISTING 5/8 INCH REBAR W/CAP STAMPED "PS 7016"
- - EXISTING IRON PIPE

NEW SURVEY
OF EXISTING PARCEL
TAX MAP APPROVAL
EAY 1-29-98
E.H.H.

Steven H. Riedel

STEVEN H. RIEDEL
OHIO SURVEYOR 7016
JANUARY 26, 1998
MA7878

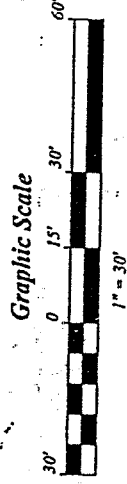

J-81

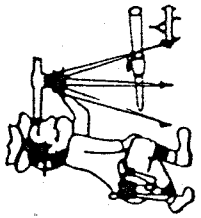

Riedel Land Surveying Company

712 N. Henry St.
Crestline, Ohio 44827

Phone (419) 683-1951

January 28, 1998

Herman Davis (466 Howard St.)
ma7878

Being known as Inlot 7878 and part of Inlot 7879 of the new and revised numbers of the City of Mansfield, County of Richland, State of Ohio and being more fully described as follows:

Beginning an the Northwest corner of Inlot 7878;

thence running South 88 deg. 23 min. 42 sec. East along the North line of said Inlot (passing an existing iron pipe at 1.50 feet) for a total distance of 187.75 feet to an existing iron pipe at the Northeast corner of Inlot 7878;

thence turning and running South 00 deg. 01 min. 22 sec. West along the East lines of Inlots 7878 and 7879 for 59.44 feet to an existing 5/8 inch rebar;

thence turning and running South 89 deg. 48 min. 49 sec. West for 187.80 feet to an existing 5/8 inch rebar on the West line of Inlot 7879;

thence turning and running North 00 deg. 08 min. 06 sec. East along the West lines of Inlot 7879 and 7878 (also being the East line of Howard Street) for 65.31 feet to the place of beginning.

All existing 5/8 inch rebars have a plastic cap stamped "PS 7016".

The above described parcel has a calculated area of 11,710.20 square feet of land according to a survey made on January 26, 1998 by Steven H. Riedel, Ohio surveyor 7016.

Prior Deed: ORV 137 page 328

Basis of Bearings: Survey Index I page 415

NEW SURVEY
OF EXISTING PARCEL
TAX MAP APPROVED
EAK INITIAL 1-29-98 DATE

181

5-001