

PLAT OF SURVEY FOR Lee Harp

SECTION 21 LOT # _____
 TOWNSHIP 23 CITY / VILLAGE _____
 RANGE 17 Mifflin TOWNSHIP _____
 QUARTER S.W. Richland COUNTY, OHIO _____

LEGEND:

- ▲ - P.K. NAIL FOUND
- △ - P.K. NAIL SET
- - RAILROAD SPIKE FOUND
- - RAILROAD SPIKE SET
- - FENCE POST FOUND
- - IRON PIN FOUND
- - IRON PIN SET - CAPPED
- BLUNK 6320 "

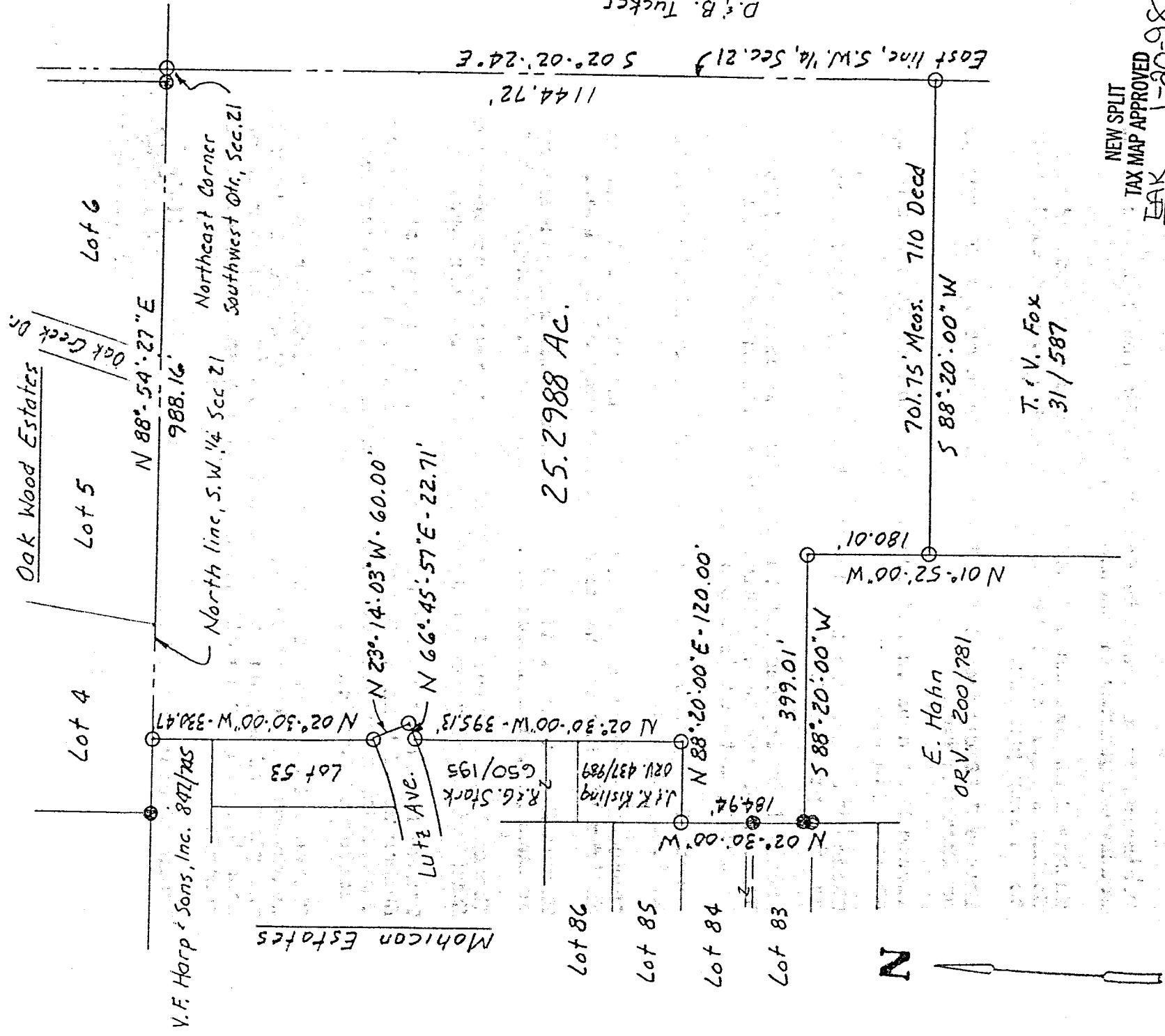

25.2988 Ac.

D. B. Tucker
833/247

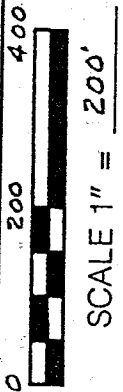

SCALE 1" = 200'

BASIS OF BEARINGS: Plot Vol 22, Pg. 37

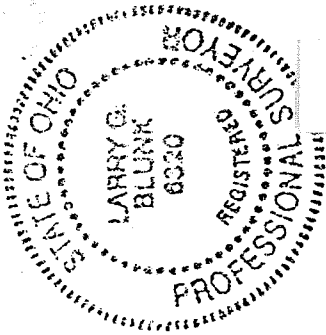

I HEREBY CERTIFY THAT THE ABOVE PLAT AND THE FIELD SURVEY IT REPRESENTS ARE TRUE TO THE BEST OF MY KNOWLEDGE

Larry G. Blunk

LARRY G. BLUNK
PROFESSIONAL SURVEYOR

FOR # 6320

1-7-98

DATE

NEW SPLIT
TAX MAP APPROVED
EAK INITIAL 1-20-98
DATE

1-20-98
DAB

DESCRIPTION
FOR
LEE HARP

Located in the Township of Mifflin, County of Richland, State of Ohio and being a part of the Southwest Quarter of Section 21, Township 23, Range 17 and more particularly described as follows:

Beginning at an iron pin set in the Northeast Corner of the Southwest Quarter of Section 21.

Thence S 02 degrees 02' 24" E along the east line of the Southwest Quarter of Section 21 a distance of 1144.72 feet to an iron pin set.

Thence S 88 degrees 20' 00" W a distance of 701.75 feet to an iron pin set.

Thence N 01 degrees 52' 00" W a distance of 180.01 feet to an iron pin set.

Thence S 88 degrees 20' 00" W a distance of 399.01 feet to an iron pin found.

Thence N 02 degrees 30' 00" W along the east line of Lot Numbers 83 and 84 of Mohican Estates Allotment a distance of 184.94 feet to an iron pin set.

Thence N 88 degrees 20' 00" E a distance of 120.00 feet to an iron pin set.

Thence N 02 degrees 30' 00" W a distance of 395.13 feet to an iron pin set on the south right-of-way of Lutz Ave..

Thence N 66 degrees 45' 57" E along the south right-of-way of Lutz Ave. a distance of 22.71 feet to an iron pin set.

Thence N 23 degrees 14' 03" W along the east right-of-way of Lutz Ave. a distance of 60.00 feet to an iron pin set.

Thence N 02 degrees 30' 00" W along the east line of Lot Number 53 of Mohican Estates Allotment a distance of 330.47 feet to an iron pin set on the north line of the Southwest Quarter of Section 21.

Thence N 88 degrees 54' 27" E along the north line of the Southwest Quarter of Section 21 a distance of 988.16 feet to the place of beginning and containing 25.2988 acres more or less but subject to all legal highways also all easements of record.

Basis of Bearings: Plat Vol. 22, Page 37.

NEW SPLIT
TAX MAP APPROVED
EAK INITIAL 1-20-98
DATE

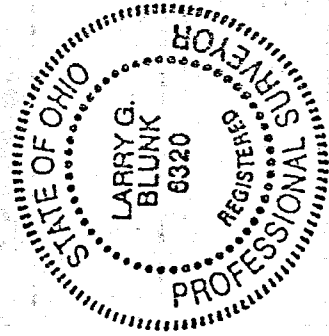

Larry G. Blunk
Larry G. Blunk, P.S. 6320
January 7, 1998

J-64

J-64