

5702

J-62

VILLAGE OF PLYMOUTH
COUNTY OF RICHLAND
STATE OF OHIO

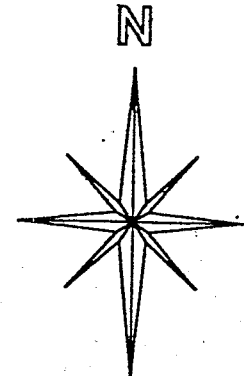
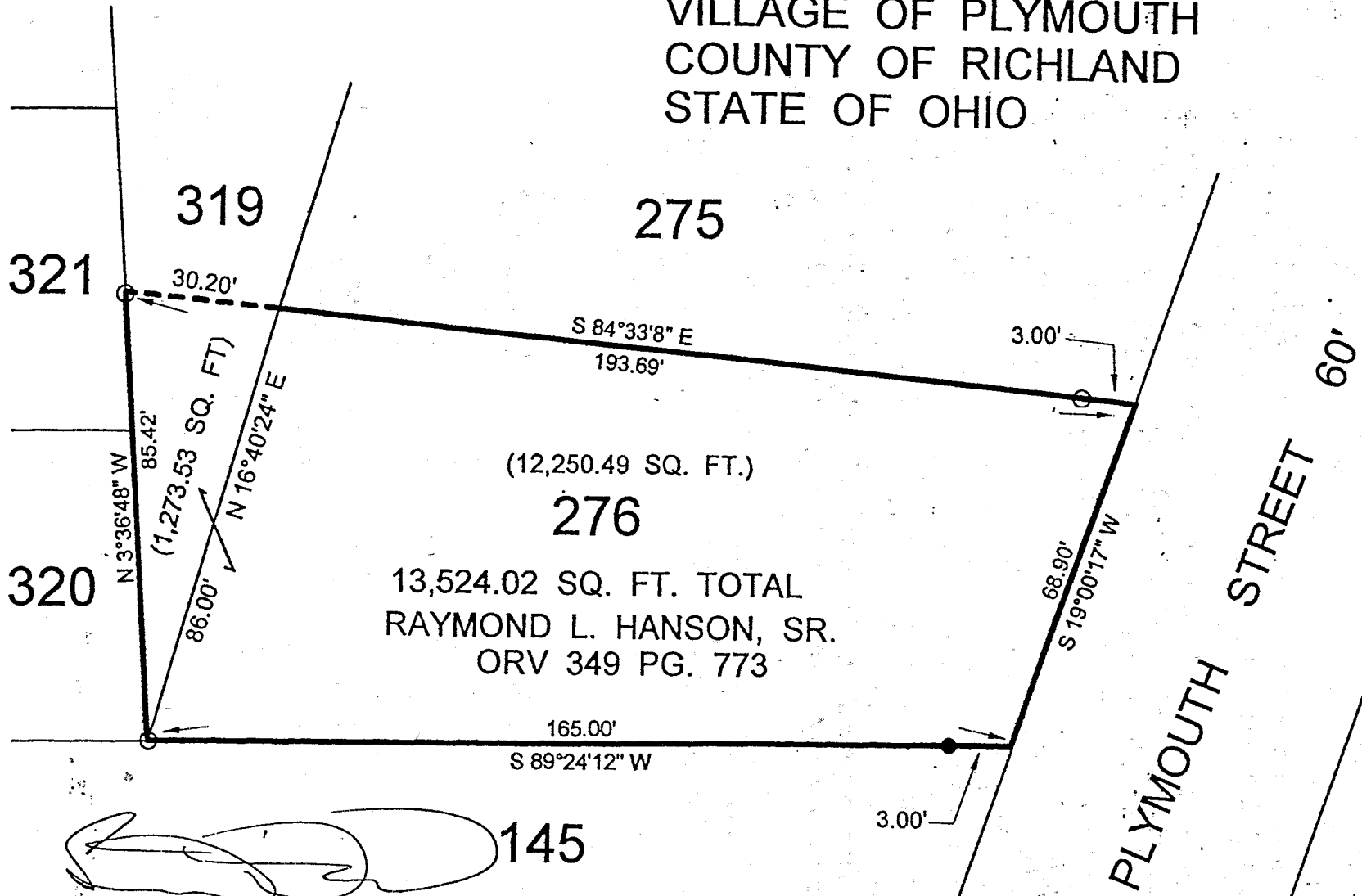

BASIS OF BEARING:
SURVEY INDEX H
PAGE 39

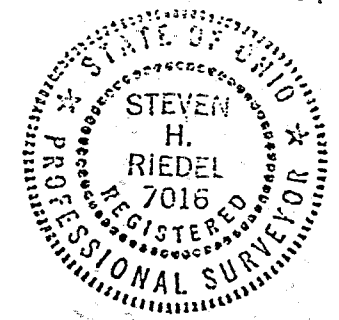

LEGEND:

- - 5/8 INCH REBAR W/CAP STAMPED "PS 7016" SET
- - EXISTING IRON PIN

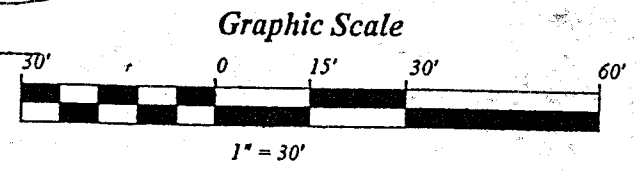

STEVEN H. RIEDEL
OHIO SURVEYOR 7016
JANUARY 23, 1998
PL276

NEW SURVEY
OF EXISTING PARCEL
TAX MAP APPROVED
1-27-98

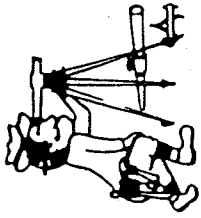

Riedel Land Surveying Company

712 N. Henry St.
Crestline, Ohio 44827

Phone (419) 683-1951

January 26, 1998

Raymond L. Hanson, Sr.

pl276

Being known as Inlot 276 and part of Inlot 319 of the new and revised numbers of the Village of Plymouth, County of Richland, State of Ohio and being more fully described as follows:

Beginning at the Southeast corner of Inlot 276;

thence running South 89 deg. 24 min. 12 sec. West along the South line of said Inlot (passing an existing iron pin at 3.00 feet) for a total distance of 165.00 feet to a 5/8 inch rebar set;

thence turning and running North 03 deg. 36 min. 48 sec. West along the West line of Inlot 319 for 85.42 feet to a 5/8 inch rebar set;

thence turning and running South 84 deg. 33 min. 08 sec. East along the extension of the North line of Inlot 276 (passing the West line of Inlot 276 at 30.20 feet and a 5/8 inch rebar set at 190.69 feet) for a total distance of 193.69 feet to the Northeast corner of Inlot 276;

thence turning and running South 19 deg. 00 min. 17 sec. West along the East line of Inlot 276 (also being the West line of Plymouth Street) for 68.90 feet to the place of beginning.

All 5/8 inch rebars set have a plastic cap stamped "PS 7016".

The above described parcel has a calculated area of 13,524.02 square feet of land according to a survey made on January 23, 1998 by Steven H. Riedel, Ohio surveyor 7016.

Prior Deed: ORV 349 page 773

Basis of Bearings: Survey Index H page 39

NEW SURVEY
OF EXISTING PARCEL

TAX MAP APPROVED

[Signature]
DATE 1-27-98

J-62