

PLAT SURVEY FOR L.R. HARP TRUST

SECTION 23 LOT # ~
 TOWNSHIP 21 CITY / VILLAGE ~
 RANGE 18 MADISON TOWNSHIP
 QUARTER SE RICHLAND COUNTY, OHIO

LEGEND:

- ▲ - P.K. NAIL FOUND
- △ - P.K. NAIL SET
- - RAILROAD SPIKE FOUND
- - RAILROAD SPIKE SET
- - FENCE POST FOUND
- - IRON PIN FOUND
- - IRON PIN SET - CAPPED
- - BLUNK 6320 "

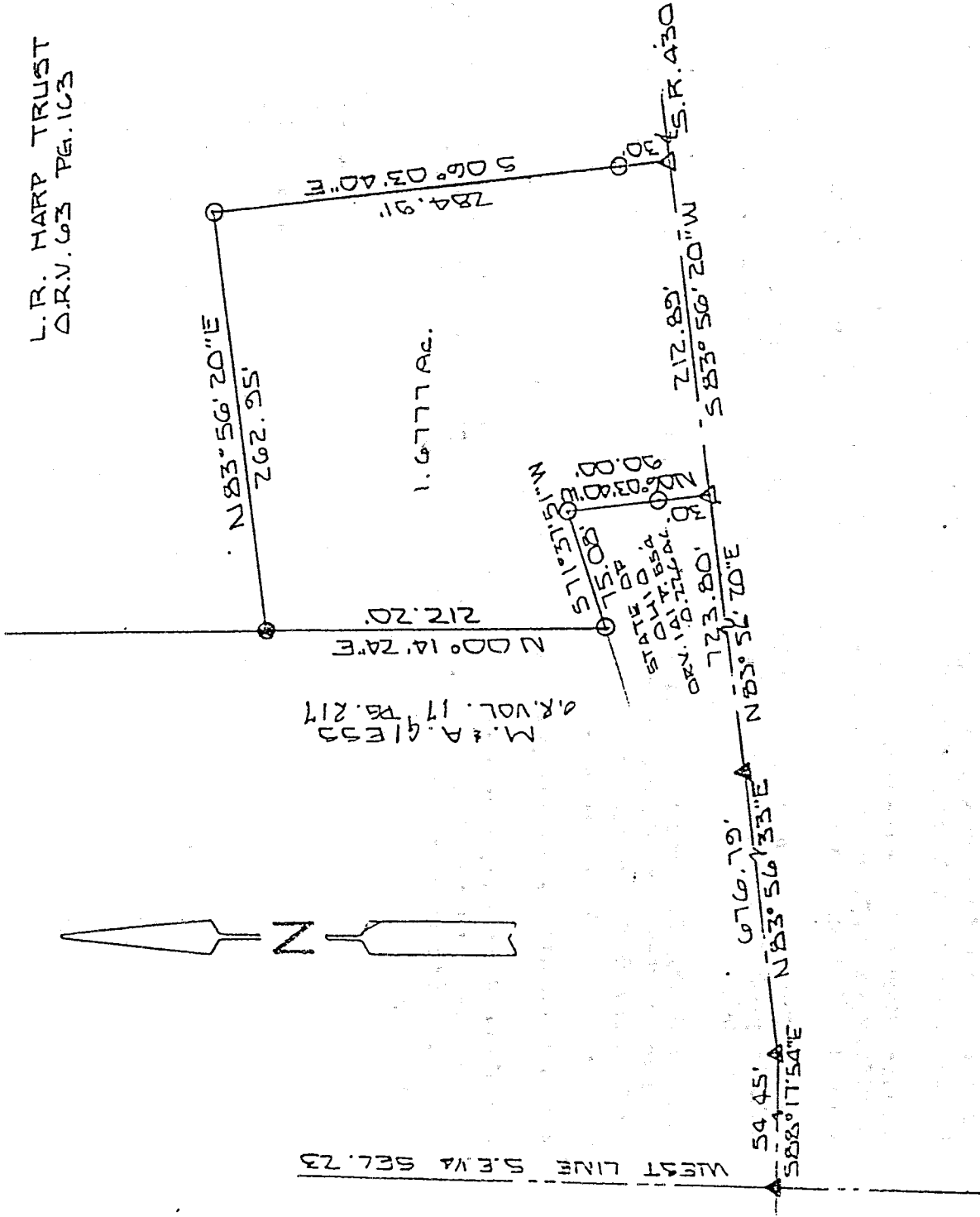

NEW SPLIT

TAX MAP APPROVED

DATE 1-16-98

INITIAL LB DATE

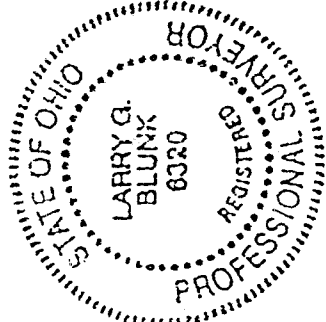

SCALE 1" = 100'

BASIS OF BEARINGS: O.D.O.T. S.R. 430 / S.R. 39 - 7.02 / 17.55

I HEREBY CERTIFY THAT THE ABOVE PLAT AND THE FIELD SURVEY IT REPRESENTS ARE TRUE TO THE BEST OF MY KNOWLEDGE

Larry G. Blunk
 LARRY G. BLUNK
 PROFESSIONAL SURVEYOR # 6320

Sharon Tzucana 1-16-98
Madison Twp Inspector

DEC. 20 1997
 DATE

U-52

J-52

DESCRIPTION
FOR
LEE HARP

Located in the Township of Madison, County of Richland, State of Ohio and being a part of the Southeast Quarter of Section 23, Township 21, Range 18 and more particularly described as follows:

Beginning at a pk nail found on the west line of the Southeast Quarter of Section 23 with its intersection with the centerline of S.R. 430.

Thence S 88 degrees 17' 54" E along the centerline of S.R. 430 a distance of 54.45 feet to a pk nail found.

Thence N 83 degrees 56' 33" E along the centerline of S.R. 430 a distance of 676.79 feet to a pk nail found.

Thence N 83 degrees 56' 20" E along the centerline of S.R. 430 a distance of 723.80 feet to a pk nail set and the True Place of Beginning.

Thence N 06 degrees 03' 40" W passing thru an iron pin set at 30.00 feet a total distance of 90.00 feet to an iron pin set.

Thence S 71 degrees 37' 51" W a distance of 75.08 feet to an iron pin set.

Thence N 00 degrees 14' 24" E a distance of 212.20 feet to an iron pin found.

Thence N 83 degrees 56' 20" E a distance of 262.95 feet to an iron pin set.

Thence S 06 degrees 03' 40" E passing thru an iron pin set at 254.91 feet a total distance of 284.91 feet to a pk nail set in the centerline of S.R. 430.

Thence S 83 degrees 56' 20" W along the centerline of S.R. 430 a distance of 212.89 feet to the True Place of Beginning and containing 1.6777 acres more or less but subject to all legal highways also all easements of record.

STATE OF OHIO
LARRY G. BLUNK
6320
REGISTERED
PROFESSIONAL SURVEYOR

Bearings of Bearings: O.D.O.T R/W plan, RIC-39/430-17.55/7.02.

Larry G. Blunk
Larry G. Blunk, P.S. 6320
December 20, 1997

NEW SPLIT
TAX MAP APPROVED
EAK INITIAL 1-16-98 DATE