

5-4-1

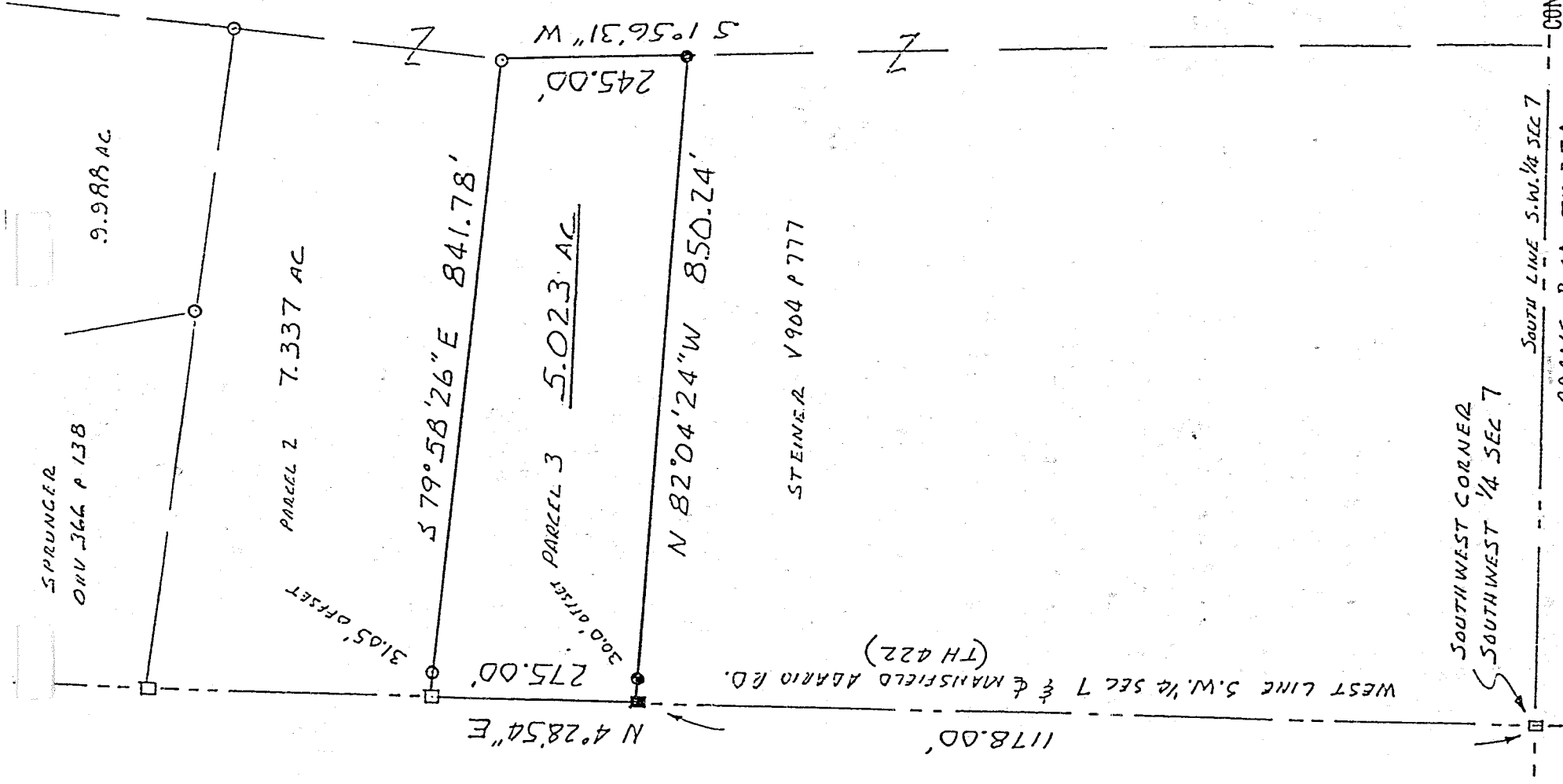

NORTH  
SCALE 1" = 200'

BEARINGS ASSUMED  
BASED ON  $\phi$  MANFIELD ADARIO RD.

- RAILROAD SPIKE FOUND
  - RAILROAD SPIKE SET
  - IRON PIN FOUND
  - IRON PIN SET w/CAP
- "MANHORE 6690"

CONFORMS TO WELLER TOWNSHIP  
ZONING RESOLUTION THIS DATE

*James D. Mawhorr*  
Zoning Inspector  
1-26-98

SURVEY PLAT 5.023 ACRES  
S.W. 1/4 SEC 7 T 24 R 17  
WELLER TOWNSHIP  
RICHLAND COUNTY OHIO  
FOR J. & E. STEINER  
JANUARY 14, 1998

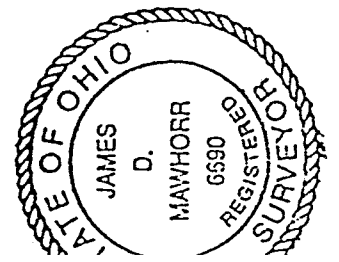

NEW SPLIT  
TAX MAP APPROVED  
EAK 1-27-98  
INITIAL DATE

*James D. Mawhorr*  
JAMES D. MAWHORR  
REG. SURVEYOR NO. 6590

5-4

J-44

J-49

Legal Description  
Parcel No. 3  
5.023 Acres J & E Steiner

Situated in the Township of Weller, County of Richland, State of Ohio, and known as being part of the Southwest Quarter of Section 7, Township 24, Range 17, and more particularly described as follows:

Commencing at a railroad spike found at the Southwest corner of the Southwest Quarter of Section 7, thence North 4 deg. 28 min. 54 sec. East along the West line of said Quarter section and the center of Mansfield Adario Road (TH 422) a distance of 1178.00 feet to a railroad spike set at the True Place of Beginning;

Thence continuing North 4 deg. 28 min. 54 sec. East a distance of 275.00 feet to a railroad spike found;

Thence South 79 deg. 58 min. 26 sec. East (passing thru an iron pin found at 31.05 feet) a total distance of 841.78 feet to an iron pin found;

Thence South 1 deg. 56 min. 31 sec. West a distance of 245.00 feet to an iron pin set;

Thence North 82 deg. 04 min. 24 sec. West (passing thru an iron pin set at 820.24 feet) a total distance of 850.24 feet to the True Place of Beginning, containing 5.023 acres of land, more or less, but subject to all legal highways and easements of record.

Bearings assumed based on center of Mansfield Adario Road. Iron pins set with caps "Mawhorr 6690".

January 14, 1998

James D. Mawhorr  
Registered Surveyor No. 6690



NEW SPLIT  
TAX MAP APPROVED  
BAK 1-27-98  
INITIAL DATE