

J-42

J-42

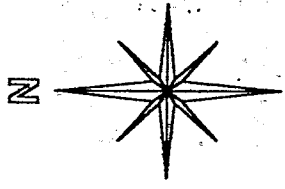

BASIS OF BEARINGS:
ASSUMED

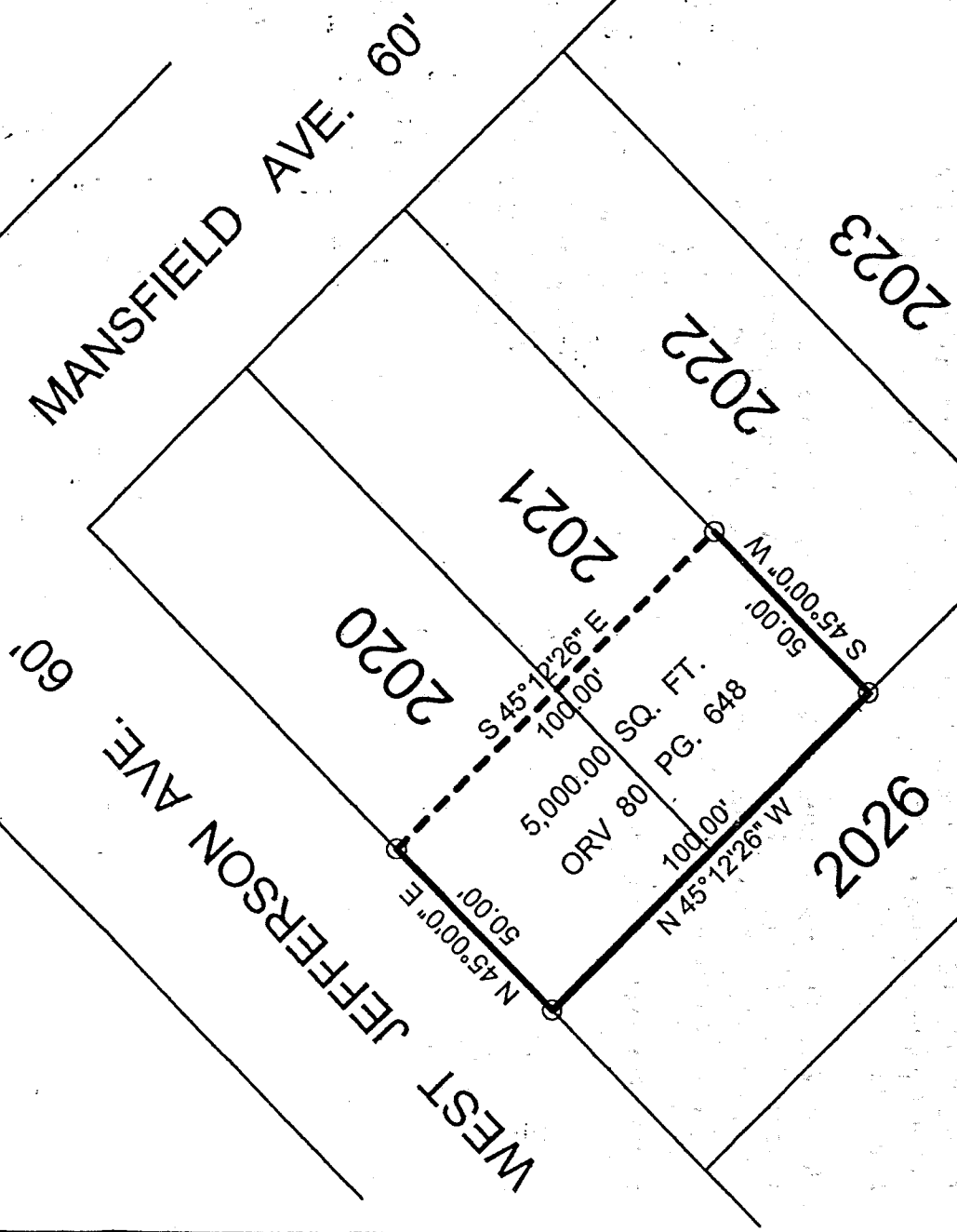

NEW SURVEY
OF EXISTING PARCEL
TAX MAP APPROVED
EAK 1-15-98
INITIAL DATE



CITY OF SHELBY
COUNTY OF RICHLAND
STATE OF OHIO

LEGEND:

O - 5/8 INCH REBAR W/CAP STAMPED
"PS 7016" SET

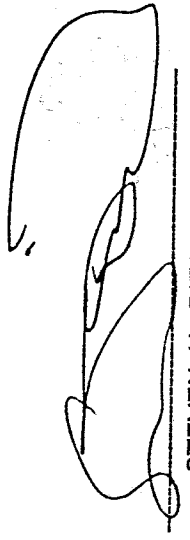
STEVEN H. RIEDEL
OHIO SURVEYOR 7016
JANUARY 12, 1998
SH2020A

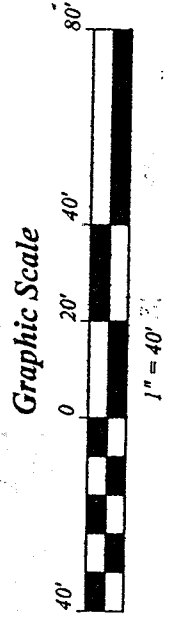

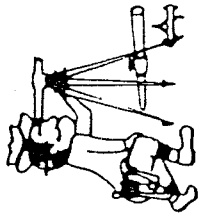

Riedel Land Surveying Company

712 N. Henry St.
Crestline, Ohio 44827

Phone (419) 683-1951

January 09, 1998

Eshelman Property (Pts. 2020 & 2021)
sh2020

U-42

Being known as part of Inlot 2020 and part of Inlot 2021 of the new and revised numbers of the City of Shelby, County of Richland, State of Ohio and being more fully described as follows:

Beginning at a 5/8 inch rebar set at the Southwesterly corner of Inlot 2020 (also being the Northeasterly corner of Inlot 2026);

thence running North 45 deg. 00 min. 00 sec. East along the Northwesterly line of Inlot 2020 (also being the Southerly line of West Jefferson Street) for 50.00 feet to a 5/8 inch rebar set;

thence turning and running South 45 deg. 12 min. 26 sec. East for 100.00 feet to a 5/8 inch rebar set on the Southeasterly line of Inlot 2021;

thence turning and running South 45 deg. 00 min. 00 sec. West along said line for 50.00 feet to a 5/8 inch rebar set at the Southeasterly corner of Inlot 2021;

thence turning and running North 45 deg. 12 min. 26 sec. West along the Southwesterly lines of Inlots 2021 and 2020 for 100.00 feet to the place of beginning.

All 5/8 inch rebars set have a plastic cap stamped "PS 7016".

The above described parcel has a calculated area of 5,000.00 square feet of land according to a survey made on January 12, 1998 by Steven H. Riedel, Ohio surveyor 7016.

Prior Deed: Official Record Volume 80 page 648
Basis of Bearings: Assumed

NEW SURVEY
OF EXISTING PARCEL
TAX MAP APPROVED
EAK INITIAL 1-15-98 DATE