

LAWRENCE ZIMMERMAN

PART OF THE NORTHEAST QUARTER, SECTION SEVENTEEN (17)
TOWNSHIP TWENTY-THREE(23), RANGE EIGHTEEN(18)
BLOOMINGGROVE TOWNSHIP, RICHLAND COUNTY, OHIO

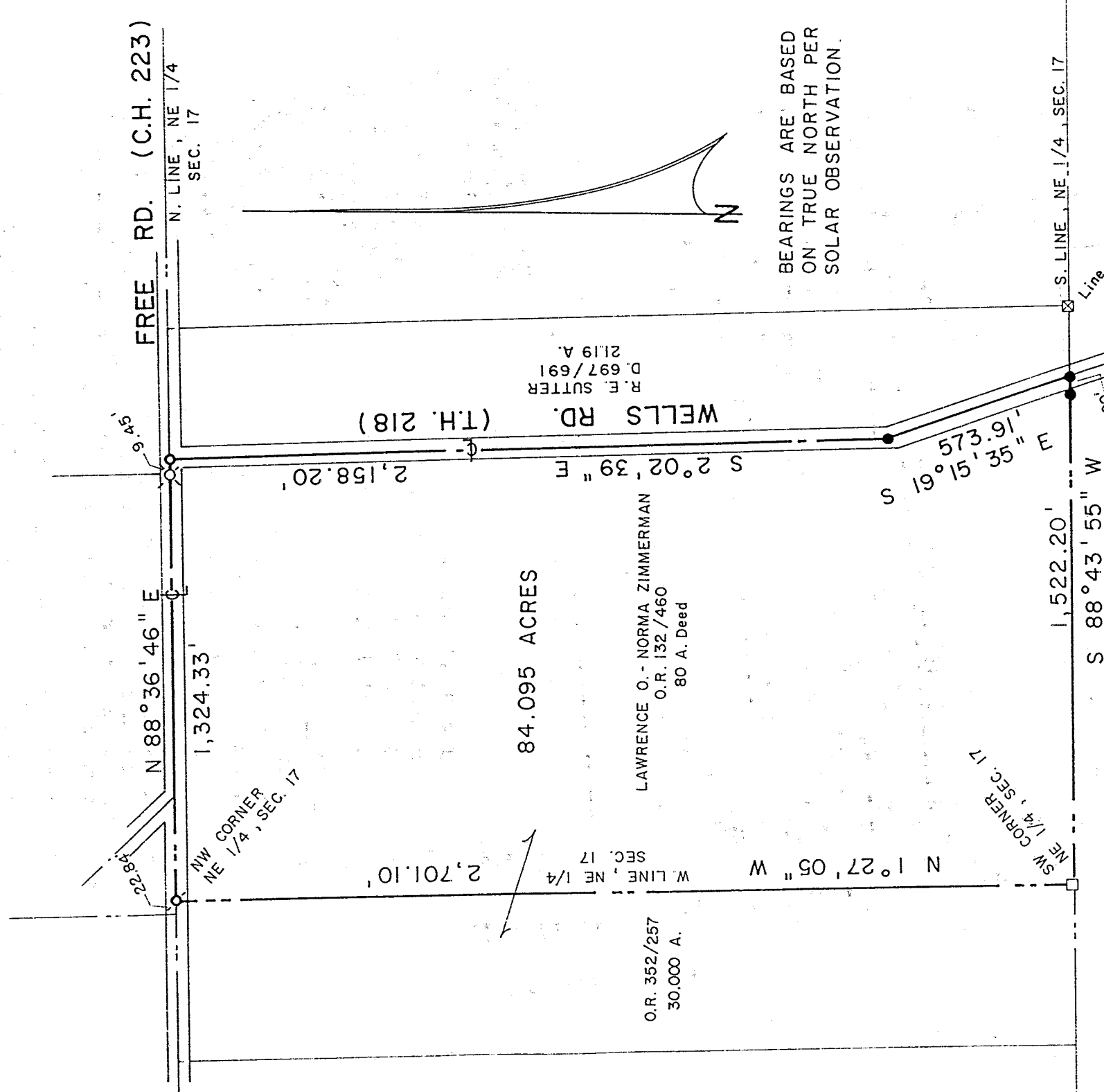

BEARINGS ARE BASED
ON TRUE NORTH PER
SOLAR OBSERVATION.

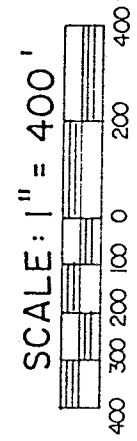
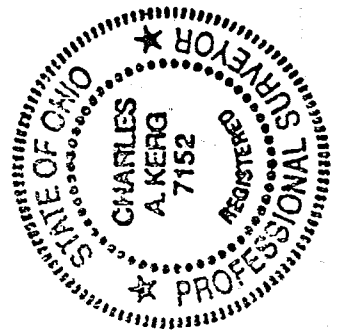

LEGEND

- RAILROAD SPIKE FOUND
- SURVEY SPIKE FOUND
- STONE FOUND
- WOOD FENCEPOST FOUND
- SURVEY SPIKE SET
- 5/8" IRON PIN SET WITH CAP
- STAMPED "C. KERG, RLS 7152"

PREPARED BY
KERG SURVEYING

Charles A. Kerg

CHARLES A. KERG
REGISTERED OHIO SURVEYOR NO. 7152
DATE: DECEMBER 18, 1997

NEW SURVEY
OF EXISTING PARCEL
TAX MAP APPROVED
DATE: 1-14-98
RECTAL

U-35

J-35
V-35
CHARLES A. KERG

REGISTERED LAND SURVEYOR No. 7152

102 West Main Street

Shelby, Ohio 44875

Phone: (419) 347-8799

DESCRIPTION

LAWRENCE ZIMMERMAN

PART OF THE NORTHEAST QUARTER, SECTION SEVENTEEN (17)
TOWNSHIP TWENTY-THREE (23), RANGE EIGHTEEN (18)
BLOOMINGGROVE TOWNSHIP, RICHLAND COUNTY, OHIO

DESCRIPTION: Being part of the Northeast Quarter of Section Seventeen (17), Township Twenty-three (23), Range Eighteen (18), Bloominggrove Township, Richland County, Ohio, and being more particularly described as follows:

The real point of beginning of the same being a survey spike found on the centerline of Free Road (County Highway 223) at the northwest corner of the Northeast Quarter of Section Seventeen (17), said spike being the northwest corner of 80 acres in the name of Lawrence O. and Norma O. Zimmerman per Official Record Volume 132, Page 460;

- 1) thence N 88°36'46" E a distance of 1,324.33 feet along said centerline and the north line of said quarter-section to a survey spike set at its intersection with the centerline of Wells Road (Township Highway 218), being the northeast corner of said 80 acres;
- 2) thence S 2°02'39" E a distance of 2,158.20 feet along the centerline of Wells Road (east line of said 80 acres) to an iron pin set;
- 3) thence S 19°15'35" E a distance of 573.91 feet along said centerline to an iron pin set on the south line of the Northeast Quarter of Section Seventeen at the southeast corner of said 80 acres;
- 4) thence S 88°43'55" W a distance of 1,522.20 feet along the south quarter-section line to a stone found at the southwest corner of said quarter-section (southwest corner of said 80 acres) and passing for reference an iron pin set at 19.00 feet;

N 1°27'05" W a distance of 2,701.10 feet along the west line of said quarter-section to the real point of beginning of the parcel herein described

and containing 84.095 acres, more or less, but subject to all legal easements and public rights-of-way now on record. All iron pins set are 5/8" in diameter with caps stamped "C.KERG, RLS 7152". Bearings are based on True North per solar observation.

NEW SURVEY
OF EXISTING PARCEL
TAX MAP APPROVED

DATE 1-14-98

INITIAL C.A.K.