

CHARLES FOX

LOT 812, PLAT VOL. 6, PG. 14

CITY OF SHELBY, RICHLAND COUNTY, OHIO

LEE ST. - 40'

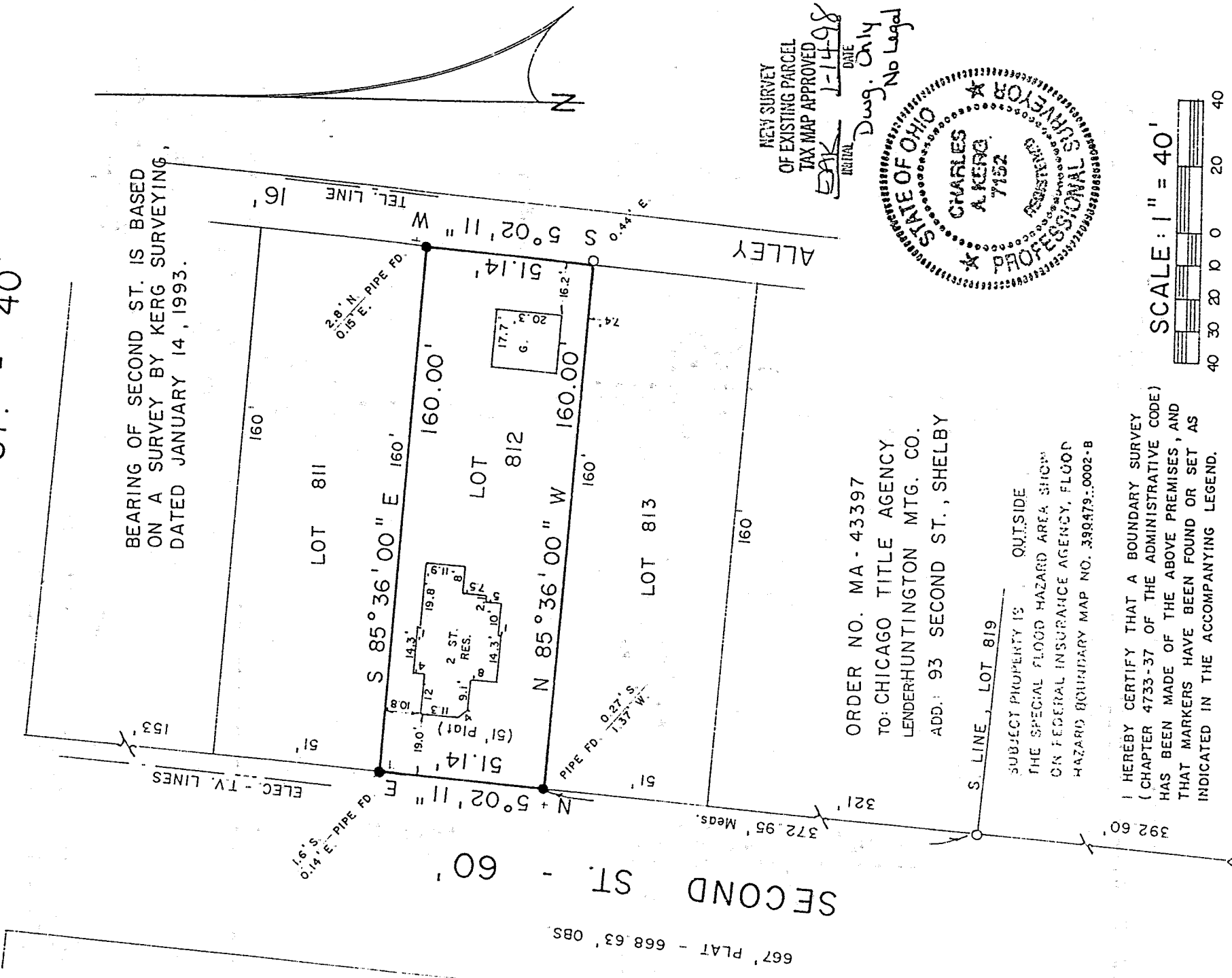

BEARING OF SECOND ST. IS BASED ON A SURVEY BY KERK SURVEYING, DATED JANUARY 14, 1993.

ORDER NO. MA - 43397
 TO: CHICAGO TITLE AGENCY
 LENDERHUNTINGTON MTG. CO.
 ADD: 93 SECOND ST., SHELBY

S. LINE, LOT 819

SUBJECT PROPERTY IS OUTSIDE
 THE SPECIAL FLOOD HAZARD AREA SHOWN
 ON FEDERAL INSURANCE AGENCY, FLOOD
 HAZARD BOUNDARY MAP NO. 390479-0002-B

I HEREBY CERTIFY THAT A BOUNDARY SURVEY
 (CHAPTER 4733-37 OF THE ADMINISTRATIVE CODE)
 HAS BEEN MADE OF THE ABOVE PREMISES, AND
 THAT MARKERS HAVE BEEN FOUND OR SET AS
 INDICATED IN THE ACCOMPANYING LEGEND.

SMILEY AVE. KERG SURVEYING

PREPARED BY

LEGEND

- △ IRON PIN FOUND
- IRON PIPE FOUND
- 5/8" IRON PIN SET WITH CAP STAMPED "C. KERK, RLS 7152"

SCALE: 1" = 40'

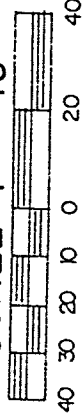

NEW SURVEY OF EXISTING PARCEL TAX MAP APPROVED
 DATE 1-14-98
 Dwg. Only No Legal

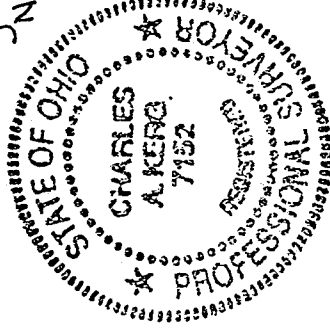

Charles A. Kerg
 CHARLES A. KERK
 REGISTERED OHIO SURVEYOR NO. 7152
 DATE: FEBRUARY 22, 1998