

DENNIS PITTSCH

LOT 816, PLAT VOL. 6, PG. 14
CITY OF SHELBY, RICHLAND COUNTY, OHIO

LOT 812

BEARINGS AND DISTANCES ARE
BASED ON A SURVEY OF LOT 812
BY KERG SURVEYING, DATED
FEBRUARY 22, 1996.

LOT 815

R. - M. COLEMAN
O.R. 550/166

LOT 816

DENNIS PITTSCH
O.R. 506/324

LOT 817

A. SONGER
O.R. 12/291

ALLEY

15'

SCALE: 1" = 40'

LEGEND

- IRON PIPE FOUND
- △ IRON PIN FOUND
- IRON BAR FOUND
- 5/8" IRON PIN SET WITH CAP
STAMPED "C. KERG, RLS 7152"

PREPARED BY

KERG SURVEYING

Charles A. Kerg

CHARLES A. KERG

REGISTERED OHIO SURVEYOR NO. 7152

DATE: DECEMBER 31, 1997

U-33

NEW SURVEY
OF EXISTING PARCEL
TAX MAP APPROVED
EAK DATE 1-14-98
Dwg. Only
No Legal

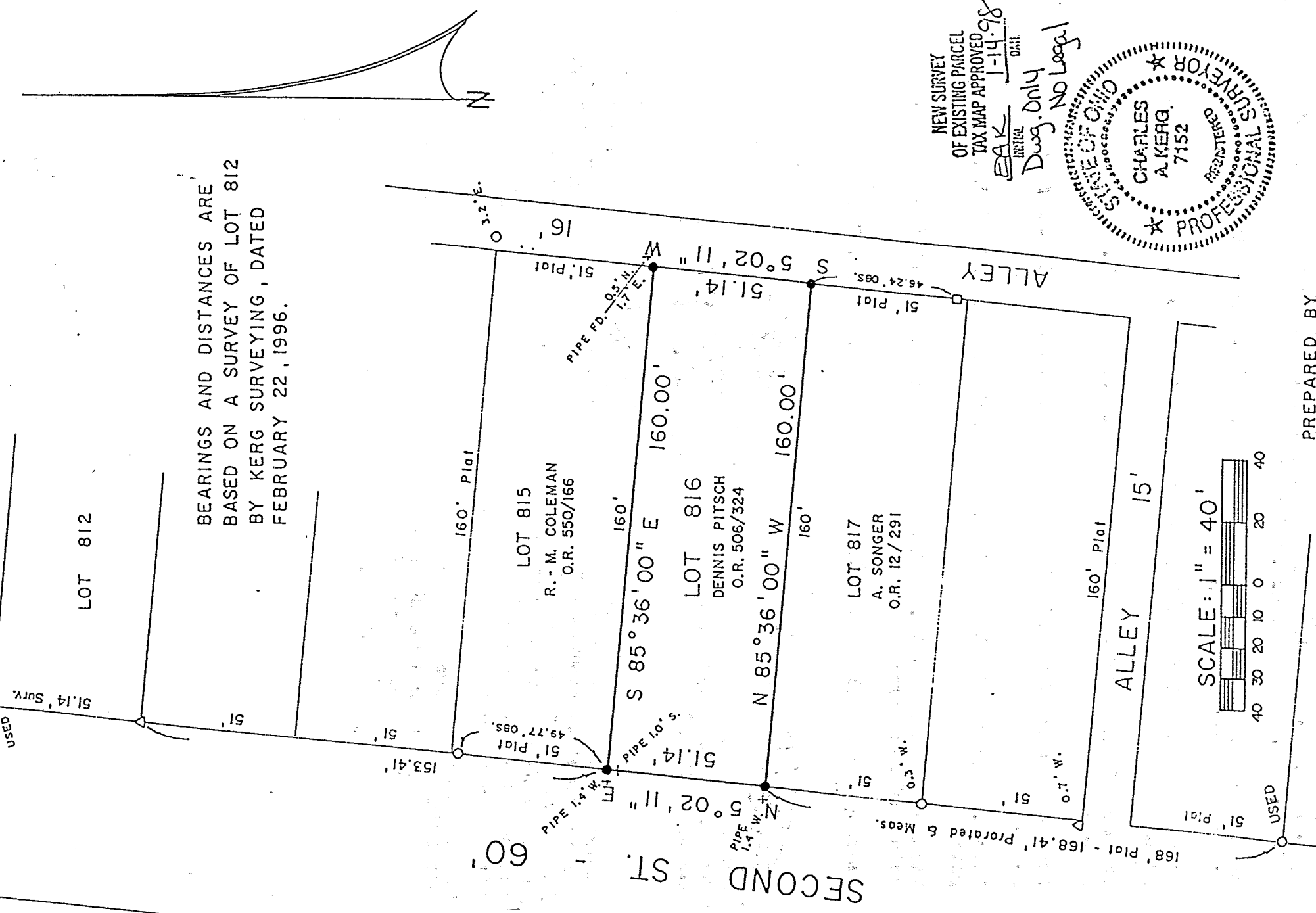
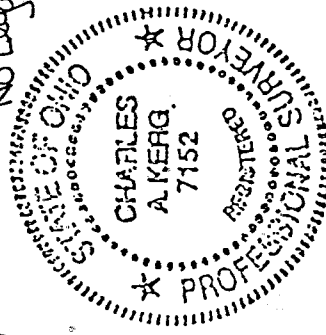

J-20
↑