

PLAT C SURVEY FOR J. Lark

SECTION _____ LOT # Pt. 4483, Vol. 6, Pg. 2
TOWNSHIP _____ Mansfield CITY / VILLAGE
RANGE _____ TOWNSHIP
QUARTER _____ Richland COUNTY, OHIO

LEGEND.

- ▲ - P.K. NAIL FOUND
- △ - P.K. NAIL SET
- - RAILROAD SPIKE FOUND
- - RAILROAD SPIKE SET
- - FENCE POST FOUND
- - IRON PIN FOUND
- - IRON PIN SET - CAPPED
- - BLUNK 6320 "

○ Drill Hole Set

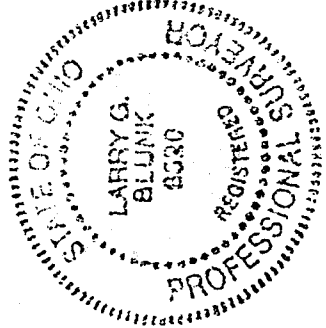
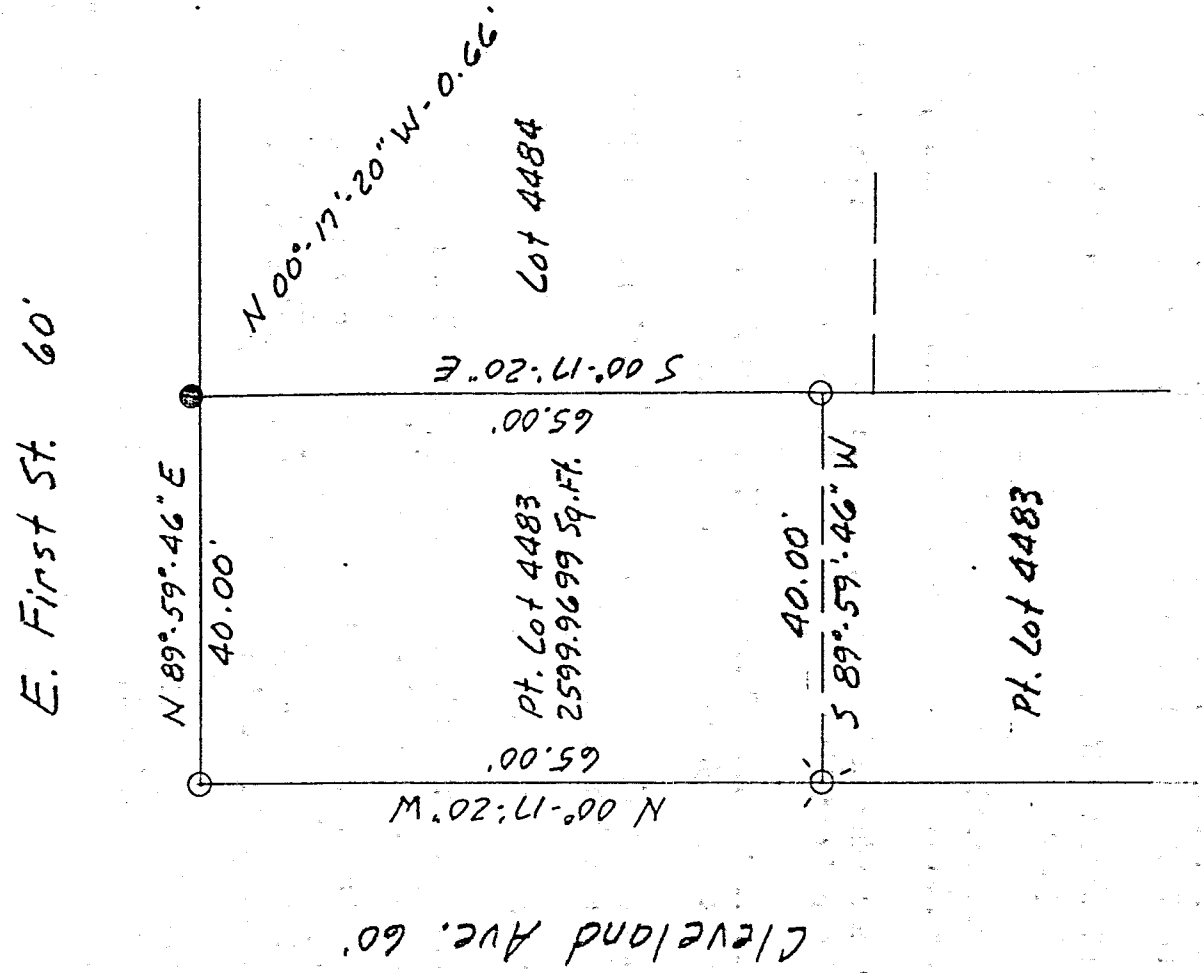
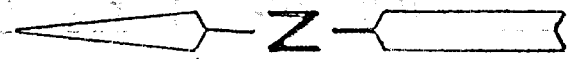

SCALE 1" = 20'

BASIS OF BEARINGS: Bearings shown hereon are to an assumed azimuth and are used to denote angles only.
I HEREBY CERTIFY THAT THE ABOVE PLAT AND THE FIELD SURVEY IT REPRESENTS ARE TRUE TO THE BEST OF MY KNOWLEDGE

Larry G. Blunk
LARRY G. BLUNK
PROFESSIONAL SURVEYOR # 6320

1-7-98

DATE

NEW SURVEY
OF EXISTING PARCEL
TAX MAP APPROVED
EAK INITIAL
1-12-98 DATE

J-26

J-26
J-K10

DESCRIPTION
FOR
JON CLARK

Located in the City of Mansfield, County of Richland, State of Ohio and being a part of Lot Number 4483 as recorded in Plat Volume 6, Page 2 of the Richland County Plat Records and more particularly described as follows:

Beginning at an iron pin set in the Northwest Corner of Lot Number 4483.

Thence N 89 degrees 59' 46" E along the north line of Lot Number 4483 a distance of 40.00 feet to the Northeast Corner of Lot Number 4483, referenced by an iron pin found N 00 degrees 17' 20" W - 0.66 feet.

Thence S 00 degrees 17' 20" E along the east line of Lot Number 4483 a distance of 65.00 feet to an iron pin set.

Thence S 89 degrees 59' 46" W a distance of 40.00 feet to a drill hole set on the west line of Lot Number 4483.

Thence N 00 degrees 17' 20" W along the west line of Lot Number 4483 a distance of 65.00 feet to the place of beginning and containing 2599.9699 square feet but subject to all legal highways also all easements of record.

Basis of bearings: Bearings shown hereon are to an assumed azimuth and are used to denote angles only.

Larry G. Blunk
Larry G. Blunk, P.S. 6320
January 7, 1998

NEW SURVEY
OF EXISTING PARCEL
TAX MAP APPROVED
EAY INITIAL
DATE 1-12-98

