

PLAT C SURVEY FOR R. KLUPP

564

SECTION ~ LOT # PT. LOT 629 ~ VOL. 2-1, PG. 28  
TOWNSHIP ~ MANSFIELD CITY / VILLAGE  
RANGE ~ TOWNSHIP  
QUARTER ~ RICHLAND COUNTY, OHIO

LEGEND:

- ▲ - P.K. NAIL FOUND
- △ - P.K. NAIL SET
- - RAILROAD SPIKE FOUND
- - RAILROAD SPIKE SET
- - FENCE POST FOUND
- - IRON PIN FOUND
- - IRON PIN SET - CAPPED
- - BLUNK 6320 "

W. FOURTH ST. ~ 60' R/W

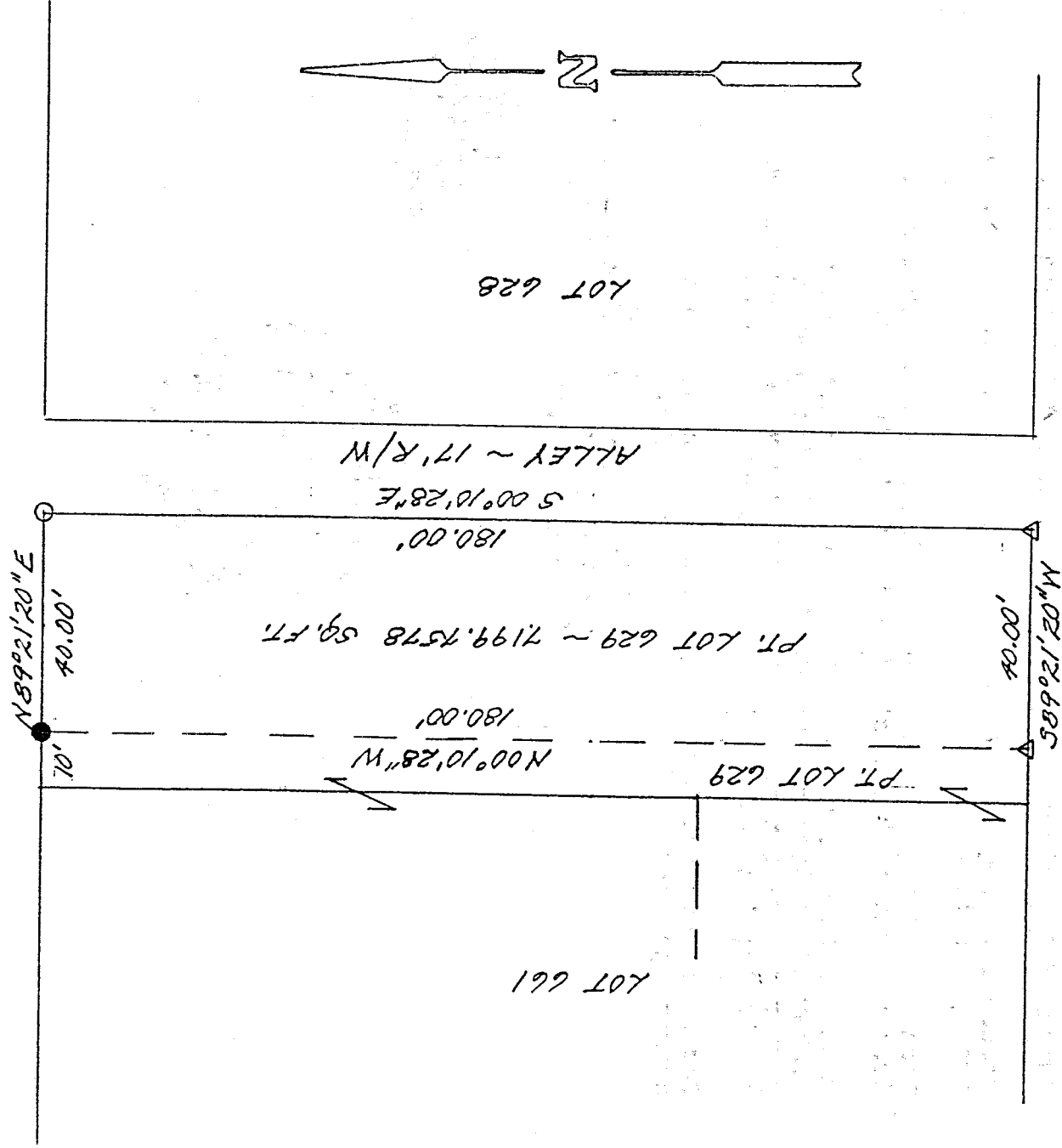

W. DICKSON AVE. ~ 20' R/W

NEW SURVEY  
OF EXISTING PARCEL  
TAX MAP APPROVED  
EABK INITIAL 1-18-98 DATE

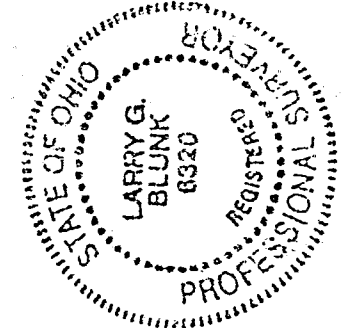
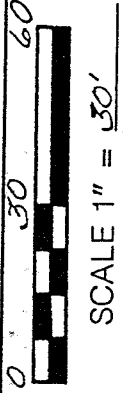

BASIS OF BEARINGS: SURVEY BY D.C. SEILER - 01-22-93

I HEREBY CERTIFY THAT THE ABOVE PLAT AND THE FIELD SURVEY IT REPRESENTS ARE TRUE TO THE BEST OF MY KNOWLEDGE

*Larry G. Blunk*  
LARRY G. BLUNK  
PROFESSIONAL SURVEYOR # 6320

01-09-98 DATE

5-24

5-24

5-24

DESCRIPTION  
FOR  
ROSE M. KLUPP

Located in the City of Mansfield, County of Richland, State of Ohio and being a part of Lot Number 629 as recorded in Volume 2-1, Page 28 and more particularly described as follows:

Beginning at an iron pin set in the Northeast Corner of Lot Number 629.

Thence S 00 degrees 10' 28" E along the east line of Lot Number 629 a distance of 180.00 feet to a pk nail set in the Southeast Corner of Lot Number 629.

Thence S 89 degrees 21' 20" W along the south line of Lot Number 629 a distance of 40.00 feet to a pk nail set.

Thence N 00 degrees 10' 28" W a distance of 180.00 feet to an iron pin found on the north line of Lot Number 629.

Thence N 89 degrees 21' 20" E along the north line of Lot Number 629 a distance of 40.00 to the place of beginning and containing 7199.7578 square feet but subject to all legal highways also all easements of record.

Basis of bearings: Survey by D.CA. Seiler, 1-22-93.

*Larry G. Blunk*  
Larry G. Blunk, P.S. 6320  
January 9, 1998

NEW SURVEY  
OF EXISTING PARCEL  
TAX MAP APPROVED  
EAK INITIAL 1-12-98  
DATE

