

DESCRIPTION
FOR

ROBERT JOHNSON

Located in the City of Mansfield, County of Richland, State of Ohio and being a part of Lot Number 540 as recorded in Plat Volume 1, Page 141 of the Richland County Plat Records and more particularly described as follows:

Beginning at a drill hole set in the Southwest Corner of Lot Number 540.

Thence N 00 degrees 07' 44" E along the west line of Lot Number 540 a distance of 121.29 feet to an iron pin set.

Thence N 90 degrees 00' 00" E a distance of 30.00 feet to an iron pin set.

Thence S 00 degrees 07' 44" W a distance of 121.29 feet to an iron pin set on the south line of Lot Number 540.

Thence S 90 degrees 00' 00" W along the south line of Lot Number 540 a distance of 30.00 feet to the place of beginning and containing 3638.6354 square feet but subject to all legal highways also all easements of record.

Basis of bearings: Bearings shown hereon are to an assumed azimuth and are used to denote angles only.

Larry G. Blunk
Larry G. Blunk, P.S. 6320
January 7, 1998

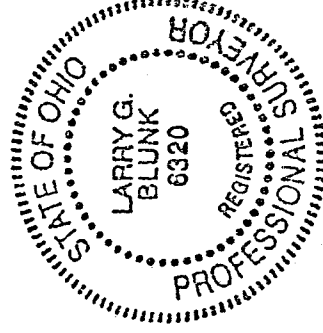

NEW SURVEY
OF EXISTING PARCEL
TAX MAP APPROVED
EAK 1-8-97
REG/PA

J-23

J-23

DESCRIPTION
FOR
ROBERT JOHNSON

Located in the City of Mansfield, County of Richland, State of Ohio and being a part of Lot Number 540 as recorded in Plat Volume 1, Page 141 of the Richland County Plat Records and more particularly described as follows:

Beginning at the Northwest Corner of Lot Number 540 referenced by an iron pin set N 00 degrees 07' 44" E - 1.50 feet.

Thence N 90 degrees 00' 00" E along the north line of Lot Number 540 a distance of 30.00 feet to a drill hole set.

Thence S 00 degrees 07' 44" W a distance of 68.00 feet to an iron pin set.

Thence S 90 degrees 00' 00" W a distance of 30.00 feet to an iron pin set on the west line of Lot Number 540.

Thence N 00 degrees 07' 44" E along the west line of Lot Number 540 a distance of 68.00 feet to the place of beginning and containing 2039.9948 square feet but subject to all legal highways also all easements of record.

Basis of bearings: Bearings shown hereon are to an assumed azimuth and are used to denote angles only.

Larry G. Blunk
Larry G. Blunk, P.S. 6320
January 7, 1998

NEW SURVEY
OF EXISTING PARCEL
TAX MAP APPROVED
EAK INITIAL 1-8-97
DATE

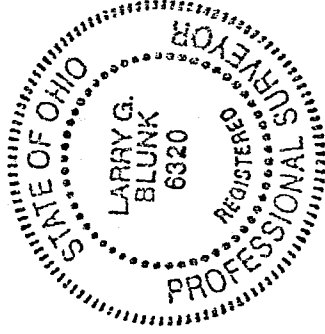

PLAT OF SURVEY FOR Robert Johnson

SECTION _____ LOT # Pt. 540, Vol. 1, Pg. 141
 TOWNSHIP _____ Manstfield CITY / VILLAGE _____
 RANGE _____ TOWNSHIP _____
 QUARTER _____ Richland COUNTY, OHIO

LEGEND:

- ▲ - P.K. NAIL FOUND
- △ - P.K. NAIL SET
- - RAILROAD SPIKE FOUND
- - RAILROAD SPIKE SET
- - FENCE POST FOUND
- - IRON PIN FOUND
- - IRON PIN SET - CAPPED
- - BLUNK 6320 "

J-23

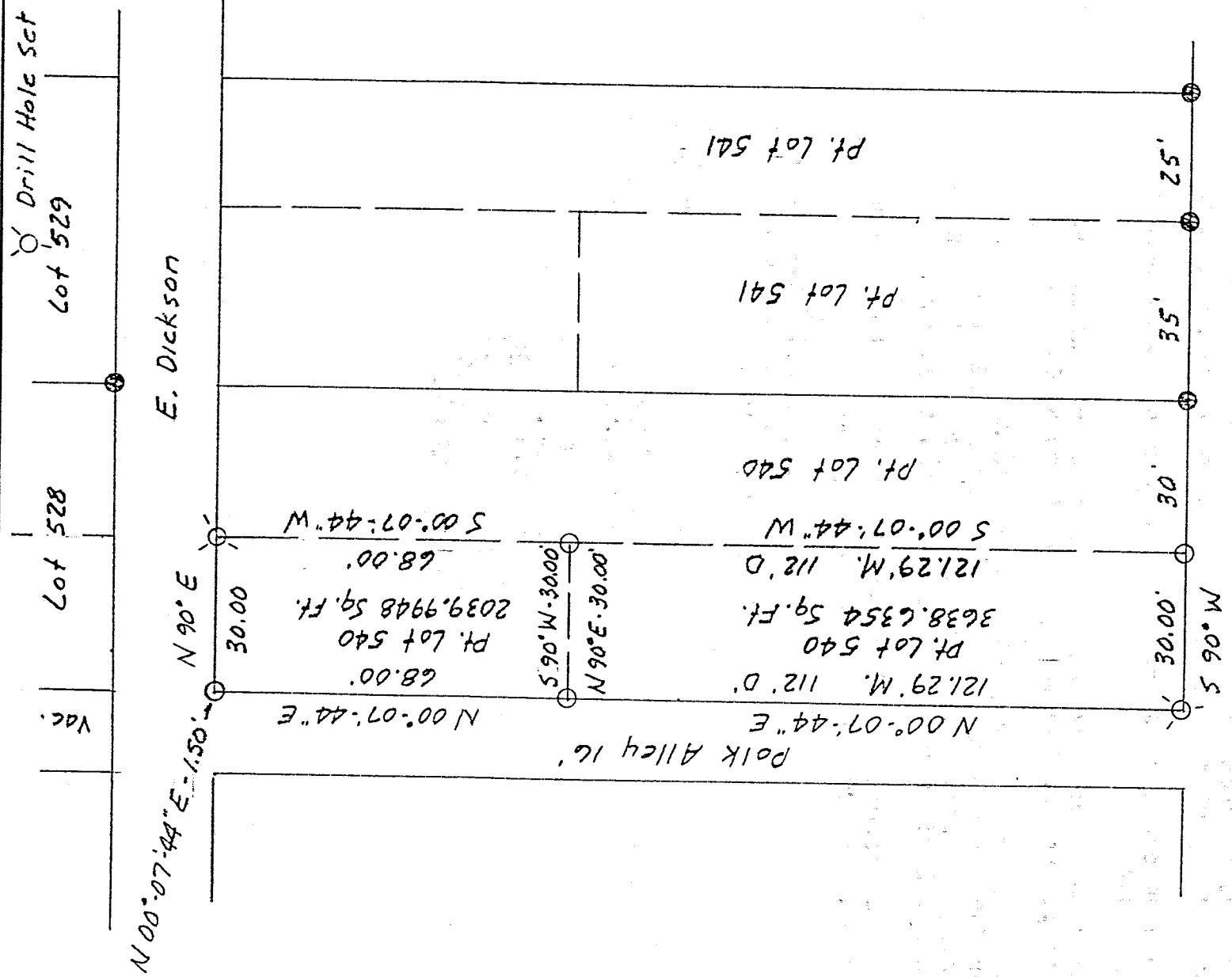

NEW SURVEY
 OF EXISTING PARCELS
 TAX MAP APPROVED
EAK 1-8-97

E. Third St. 60'

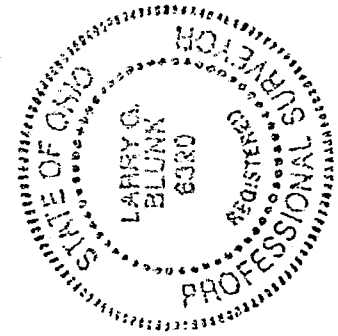
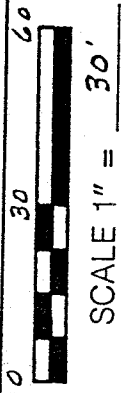

BASIS OF BEARINGS: Bearings shown hereon are to an assumed azimuth one are used to denote angles only.
 I HEREBY CERTIFY THAT THE ABOVE PLAT AND THE FIELD SURVEY IT REPRESENTS ARE TRUE TO THE BEST OF MY KNOWLEDGE

Larry G. Blunk
 LARRY G. BLUNK
 PROFESSIONAL SURVEYOR

1-7-98 DATE

OR # 6320