

PLAT SURVEY FOR

Wald Kunkel

5-20

LEGEND:

- ▲ - P.K. NAIL FOUND
- △ - P.K. NAIL SET
- - RAILROAD SPIKE FOUND
- - RAILROAD SPIKE SET
- - FENCE POST FOUND
- - IRON PIN FOUND
- - IRON PIN SET - CAPPED
- - BLUNK 6320 "

SECTION - LOT # Pt. 1271, V-2-3, Pg. 26

TOWNSHIP - Mansfield CITY / VILLAGE

RANGE - TOWNSHIP

QUARTER - Richland COUNTY, OHIO

0" Drill Hole

02-5

E. First St. 60'

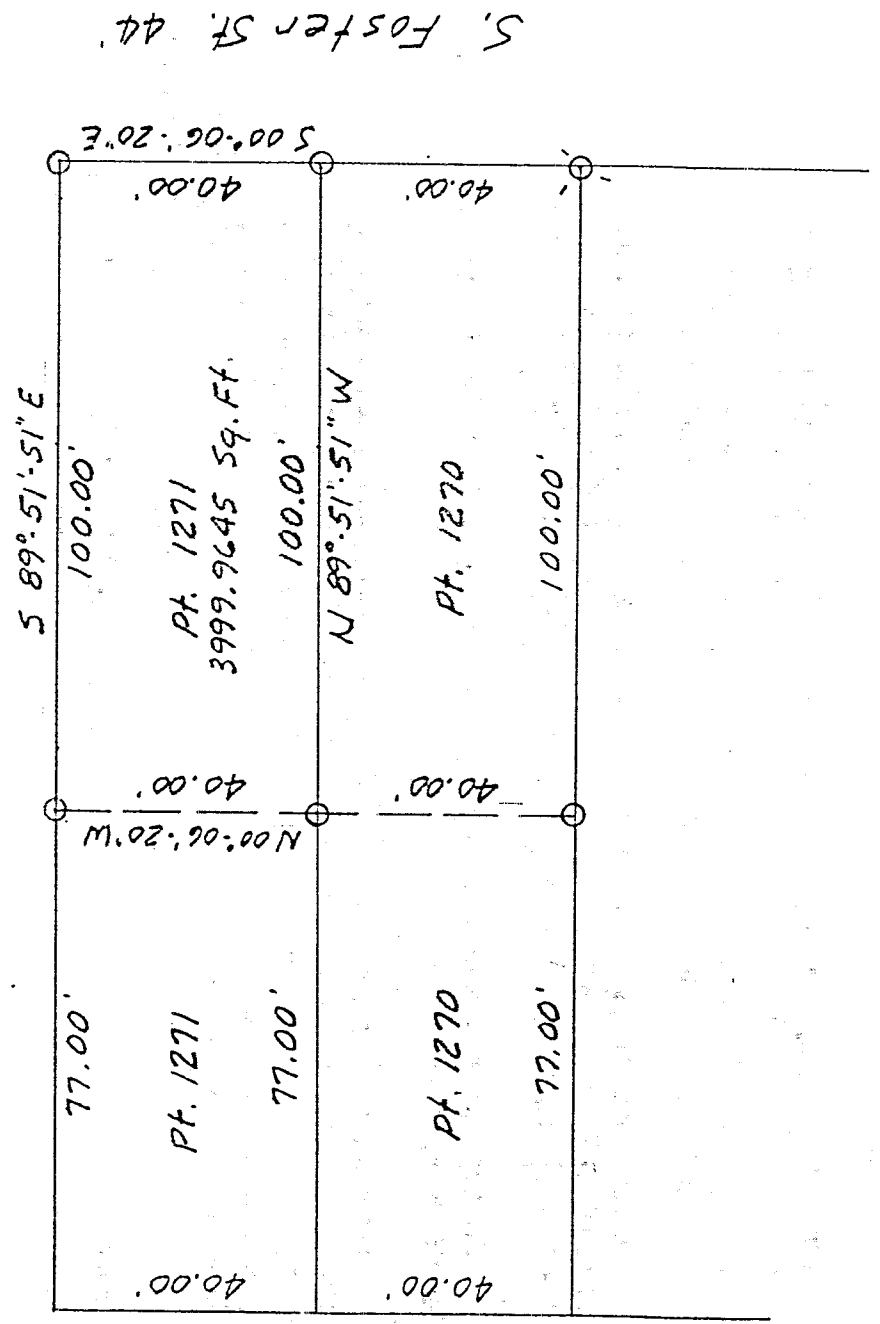

S. Foster St. 44'



NEW SURVEY
OF EXISTING PARCEL
TAX MAP APPROVED
EAK 18-98
INITIAL DATE



SCALE 1" = 30'

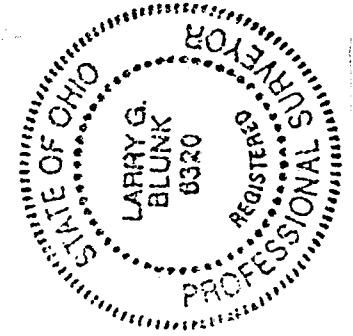

BASIS OF BEARINGS: Bearings shown hereon are to an assumed 031muth and are used to denote angles only

I HEREBY CERTIFY THAT THE ABOVE PLAT AND THE FIELD SURVEY IT REPRESENTS ARE TRUE TO THE BEST OF MY KNOWLEDGE

Larry G. Blunk
LARRY G. BLUNK
PROFESSIONAL SU.

CR # 6320

1-7-98

DATE

DESCRIPTION
FOR

DONALD KUNKEL

Located in the City of Mansfield, County of Richland, State of Ohio and being a part of Lot Number 1271 as recorded in Volume 2-3, Page 26 of the Richland County Plat Records and more particularly described as follows:

Beginning at an iron pin set in the Northeast Corner of Lot Number 1271.

Thence S 00 degrees 06' 20" E along the east line of Lot Number 1271 a distance of 40.00 feet to an iron pin set in the Southeast Corner of Lot Number 1271.

Thence N 89 degrees 51' 51" W along the south line of Lot Number 1271 a distance of 100.00 feet to an iron pin set.

Thence N 00 degrees 06' 20" W a distance of 40.00 feet to an iron pin set on the north line of Lot Number 1271.

Thence S 89 degrees 51' 51" E along the north line of Lot Number 1271 a distance of 100.00 feet to the place of beginning and containing 3999.9645 square feet but subject to all legal highways also all easements of record.

Basis of Bearings: Bearings shown hereon are to an assumed azimuth and are used to denote angles only.

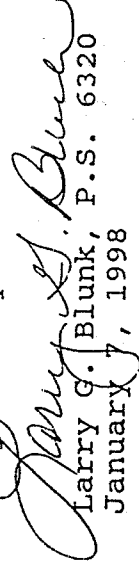
Larry G. Blunk, P.S. 6320
January 7, 1998

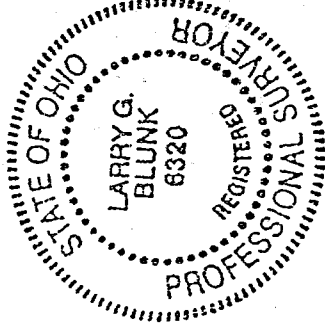

NEW SURVEY
OF EXISTING PARCEL
TAX MAP APPROVED
EAX 1-8-98
BRITAIN OHIO

5-20