

PEKTY TOWNSHIP  
 S.W. QTR. SECTION 23  
 T-19 N; R-19 W  
 RICHLAND COUNTY, OHIO  
 (SURVEYED FOR: LEVI A. & NAOMI MILLER)

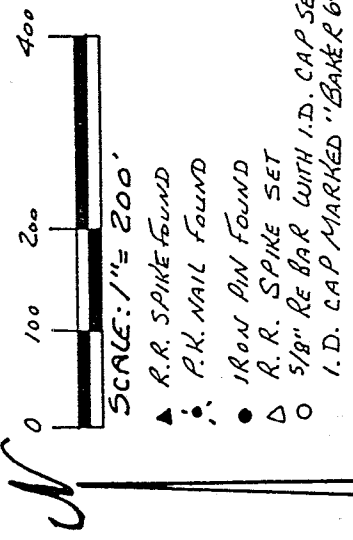

REFERENCES:

DEED VOL. 866 PAGE 588  
 " " 692 " 430

O.R. VOL. 398 PAGE 545  
 " " 250 " 708

BEARINGS FROM PLAT VOL. 19  
 PAGES 133 THROUGH 135.

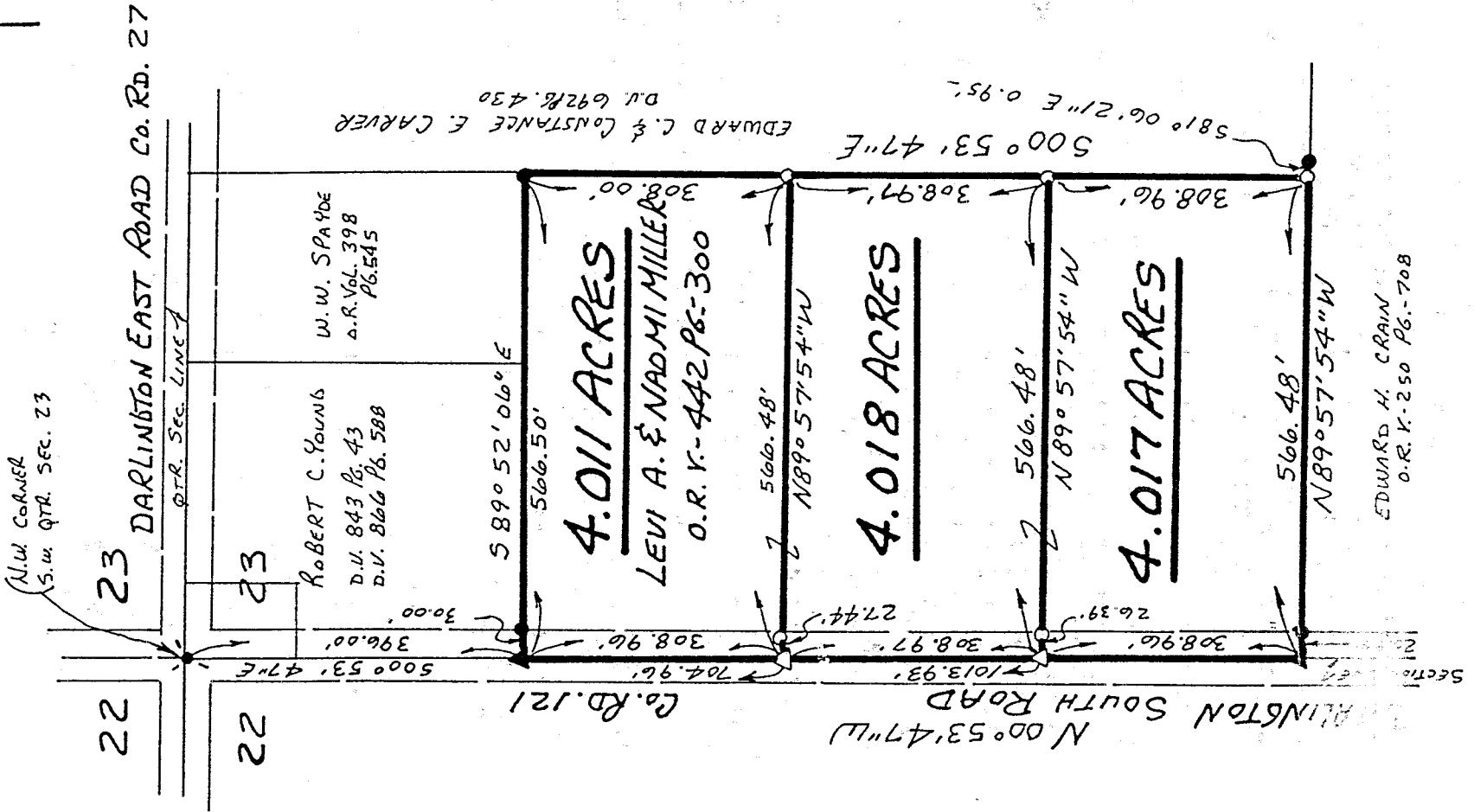

NEW SPLIT  
 TAX MAP APPROVED  
 INITIAL *[Signature]* DATE 12-22-97

NEW SURVEY  
 OF EXISTING PARCEL  
 TAX MAP APPROVED  
 INITIAL *[Signature]* DATE 12-22-97

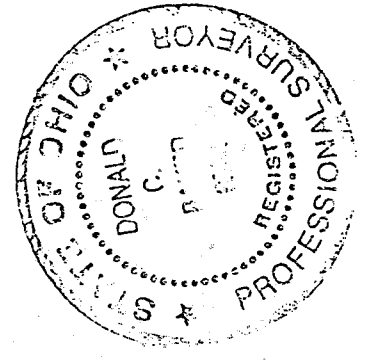

I CERTIFY THIS SURVEY TO BE CORRECT  
 TO THE BEST OF MY KNOWLEDGE.

*Donald C. Baker*  
 DONALD C. BAKER P.S. 69788  
 138 N. CLAY ST.  
 MILLERSBURG, OHIO 44654  
 PH. (330) 674-4788

DECEMBER 1, 1997

# 72597-M.L. DAVIS  
 F.C.C. - J.D. DARR

APPROVED  
 PERRY TOWNSHIP  
 ZONING INSPECTOR

*Brue Zimell*

2-12

5-12

Description 4.018 Acre Parcel

Being a part of the southwest quarter of section 23, Perry Township, T-19 N, R-19 W, Richland County, Ohio.

Described as follows:

Commencing at a P.K. nail found marking the northwest corner of the southwest quarter of section 23, thence S 00 degrees 53' 47" E 704.96 feet along the section line and along the centerline of Co. Rd. 121 (Darlington South Road) to a R.R. spike set the TRUE POINT OF BEGINNING, witnessed by an iron pin set S 89 degrees 57' 54" E 27.44 feet;

thence with the following FOUR (4) COURSES:

- 1) S 89 degrees 57' 54" E 566.48 feet to an iron pin set on Edward C. & Constance E. Carver's (Deed vol. 692 page 430) west line;
- 2) S 00 degrees 53' 47" E 308.97 feet along said Carver's west line to an iron pin set;
- 3) N 89 degrees 57' 54" W 566.48 feet to a R.R. spike set on the section line and in the center of Co. Rd. 121, witnessed by an iron pin set S 89 degrees 57' 54" E 26.39 feet;
- 4) N 00 degrees 53' 47" W 308.97 feet along the section line and along the centerline of Co. Rd. 121 to the TRUE POINT OF BEGINNING.

This parcel contains 4.018 acres, but subject to all highways and easements of record.  
The basis of bearings is from plat vol. 19 pages 133 through 135.

The above described 4.018 acre tract is a part of a 12.046 acre tract as described in O.R. vol. 442 page 300.

Richland County Plat Book \_\_\_\_\_, page \_\_\_\_\_ for survey.  
This survey made and description prepared by Donald C. Baker, PS 6938 December 1, 1997.

NEW SPLIT  
TAX MAP APPROVED  
INITIAL DC DATE 12-22-97

**APPROVED**  
PERRY TOWNSHIP  
ZONING INSPECTOR

*Bruce A. Amel*

512

Description 4.011 Acre Parcel

Being a part of the southwest quarter of section 23, Perry Township, T-19 N, R-19 W, Richland County, Ohio.

Described as follows:

Commencing at a P.K. nail found marking the northwest corner of the southwest quarter of section 23, thence S 00 degrees 53' 47" E 396.00 feet along the section line and along the centerline of Co. Rd. 121 (Darlington South Road) to a R.R. spike found the TRUE POINT OF BEGINNING, witnessed by an iron pin found S 89 degrees 52' 06" E 30.00 feet;

thence with the following FOUR (4) COURSES:

- 1) S 89 degrees 52' 06" E 566.50 feet along Robert C. Young (Deed vol. 866 page 588) and W. & W. Spayde's O.R. 398 page 545) south line to an iron pin found on Edward C. & Constance E. Carver's (Deed vol. 692 page 430) west line;
- 2) S 00 degrees 53' 47" E 308.00 feet along said Carver's west line to an iron pin set;
- 3) N 89 degrees 57' 54" W 566.48 feet to a R.R. spike set on the section line and in the center of Co. Rd. 121, witnessed by an iron pin set S 89 degrees 57' 54" E 27.44 feet;
- 4) N 00 degrees 53' 47" W 308.96 feet along the section line and along the centerline of Co. Rd. 121 to the TRUE POINT OF BEGINNING.

This parcel contains 4.011 acres, but subject to all highways and easements of record. The basis of bearings is from plat vol. 19 pages 133 through 135.

The above described 4.011 acre tract is a part of a 12.046 acre tract as described in O.R. vol. 442 page 300.

Richland County Plat Book \_\_\_\_\_, page \_\_\_\_\_ for survey. This survey made and description prepared by Donald C. Baker, PS 6938 December 1, 1997.

NEW SPLIT  
TAX MAP APPROVED  
*[Signature]*  
INITIAL      DATE  
12/01/97

**APPROVED**  
PERRY TOWNSHIP  
ZONING INSPECTOR

*Bruce Donnell*

5-12

516

5-12

Description 4.017 Acre Parcel

Being a part of the southwest quarter of section 23, Perry Township, T-19 N, R-19 W, Richland County, Ohio.

Described as follows:

Commencing at a P.K. nail found marking the northwest corner of the southwest quarter of section 23, thence S 00 degrees 53' 47" E 1013.93 feet along the section line and along the centerline of Co. Rd. 121 (Darlington South Road) to a R.R. spike set the TRUE POINT OF BEGINNING, witnessed by an iron pin set S 89 degrees 57' 54" E 26.39 feet;

thence with the following FOUR (4) COURSES:

- 1) S 89 degrees 57' 54" E 566.48 feet to an iron pin set on Edward C. & Constance E. Carver's (Deed vol. 692 page 430) west line;
- 2) S 00 degrees 53' 47" E 308.96 feet along said Carver's west line to an iron pin set on Edward H. Crain's (O.R. vol. 250 page 708) north line;
- 3) N 89 degrees 57' 54" W 566.48 feet along said Crain's north line to a R.R. spike found on the section line and in the center of Co. Rd. 121, witnessed by an iron pin found S 89 degrees 57' 54" E 20.97 feet;
- 4) N 00 degrees 53' 47" W 308.96 feet along the section line and along the centerline of Co. Rd. 121 to the TRUE POINT OF BEGINNING.

This parcel contains 4.017 acres, but subject to all highways and easements of record.

The basis of bearings is from plat vol. 19 page 133 through 135.

The above described 4.017 acre tract is a part of a 12.046 acre tract as described in O.R. vol. 442 page 300.

Richland County Plat Book \_\_\_\_\_, page \_\_\_\_\_ for survey. This survey made and description prepared by Donald C. Baker, PS 6938 December 1, 1997.

NEW SURVEY  
 OF EXISTING PARCEL  
 TAX MAP APPROVED  
 [Signature] 12/22/97  
 DATE

APPROVED  
 PERRY TOWNSHIP  
 ZONING INSPECTOR  
 Bruce Howell