

NO. 15

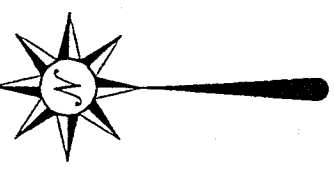

1" = 30'



Bearings are based on an assumed meridian and are intended to be used for angular determination only.

KENTWOOD DRIVE 50' R/W

F:\SC12\WORK\KWOOD

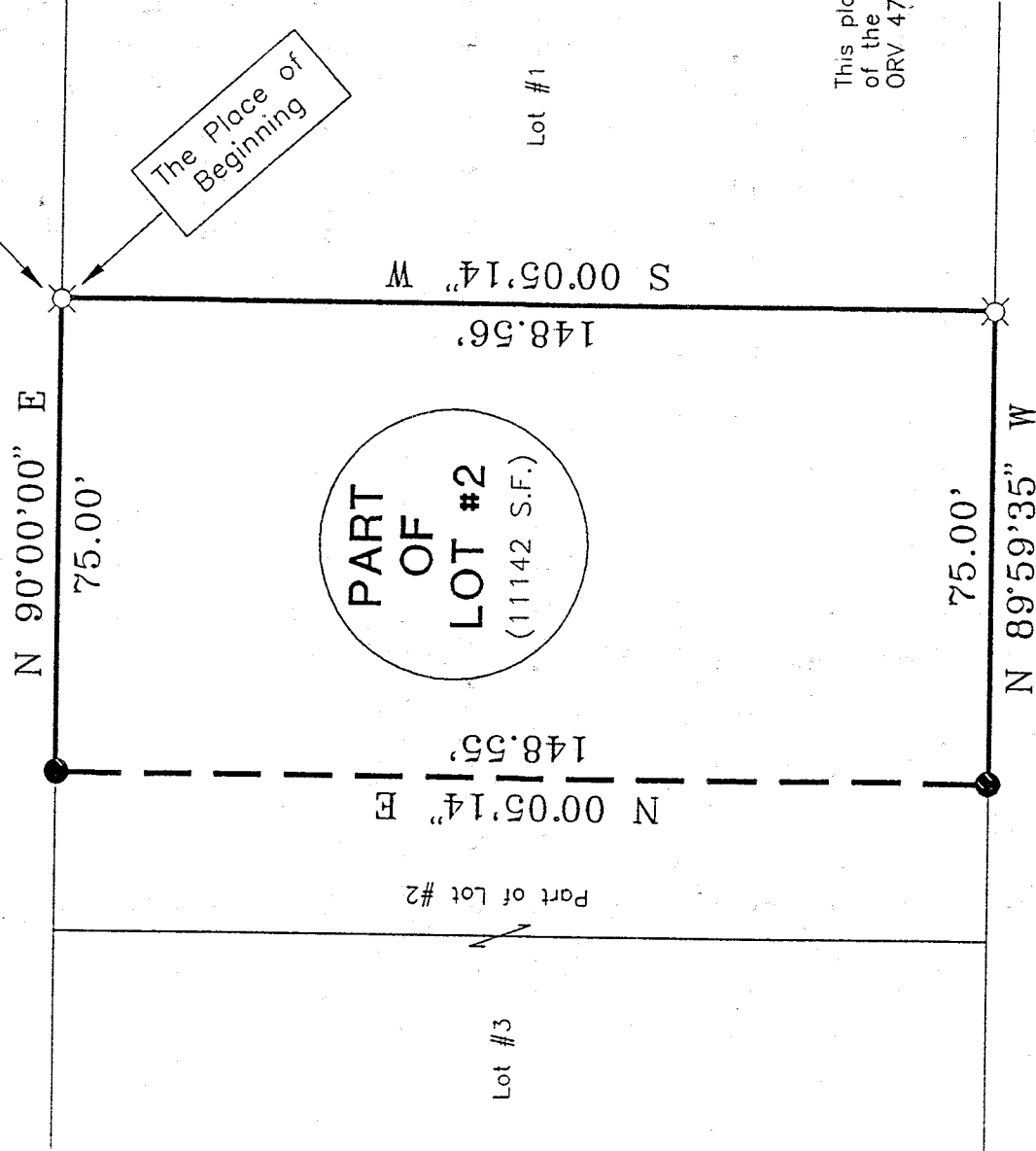

This plat represents a resurvey of the premises transferred by ORV 47, page 487.

Imperial Estates Number 2 is recorded at Plat Volume 21, Page 15.

NEW SURVEY
OF EXISTING PARCEL
TAX MAP APPROVED

TRIAL DATE 12-15-97

● Iron Pin Found

⊗ 5/8" Iron Pin with cap stamped "SEILER 6869", set

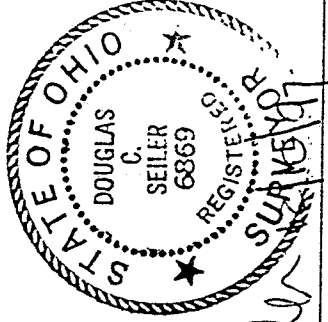

Douglas C. Seiler
 SURVEYED BY: DOUGLAS C. SEILER
 PROFESSIONAL SURVEYOR #6869
 100 1/2 NORTH MAIN ST.
 FIELD, OHIO 43024
 525-3644

SURVEY PLAT
 PART OF LOT #2
 IMPERIAL ESTATES NUMBER 2
 MIFFLIN TOWNSHIP
 RICHLAND COUNTY, OHIO

DATE: DEC. 5, 1997 SC 1"=30'
 WG. No: C97 DR Y: DCS

Douglas C. Seiler
Professional Land Surveyor

52 1/2 North Main • Mansfield, Ohio 44902
(419) 525-3644

SURVEY DESCRIPTION

PART OF LOT #2
IMPERIAL ESTATES NUMBER 2

Situated in the Township of Mifflin, County of Richland, State of Ohio and being a part of Lot #2 of Imperial Estates Number 2 (plat reference: Volume 21, page 15), more particularly described as follows:

Beginning for the same at an iron pin set marking the northeast corner of said lot; Thence, South 00 degrees 05 minutes 14 seconds West with the east line of said lot, a distance of 148.56 feet to an iron pin set marking the southeast corner of said lot;

Thence, North 89 degrees 59 minutes 35 seconds West with the south line of said lot, a distance of 75.00 feet to an iron pin found;

Thence, North 00 degrees 05 minutes 14 seconds East a distance of 148.55 feet to an iron pin found on the north line of said lot;

Thence, North 90 degrees 00 minutes 00 seconds East with said north line, a distance of 75.00 feet to the place of beginning, containing 11142 square feet, according to survey by Douglas C. Seiler, Professional Surveyor #6869 on December 4, 1997.

The intent of this instrument is to describe in greater detail the premises transferred by ORV 47, page 487.

Iron pins set are 5/8" rods with caps stamped "Seiler 6869".

Bearings are based on an assumed meridian and are intended to be used for angular determination only.

NEW SURVEY
OF EXISTING PARCEL
TAX MAP APPROVED

[Signature]
DATE 12-10-97

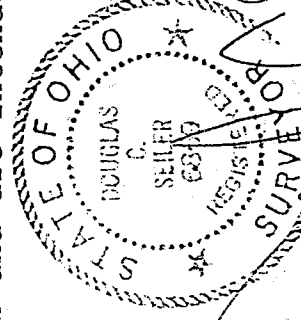

Douglas C. Seiler
Professional Surveyor #6869