

# PLAT OF SURVEY FOR BUFORD MORRIS

SECTION        LOT # D.L. #105  
 TOWNSHIP        MANSFIELD CITY / VILLAGE  
 RANGE        TOWNSHIP  
 QUARTER        RICHLAND COUNTY, OHIO

**LEGEND:**

- ▲ - P.K. NAIL FOUND
- △ - P.K. NAIL SET
- - RAILROAD SPIKE FOUND
- - RAILROAD SPIKE SET
- - FENCE POST FOUND
- - IRON PIN FOUND
- - IRON PIN SET - CAPPED
- BLUNK 6320 "

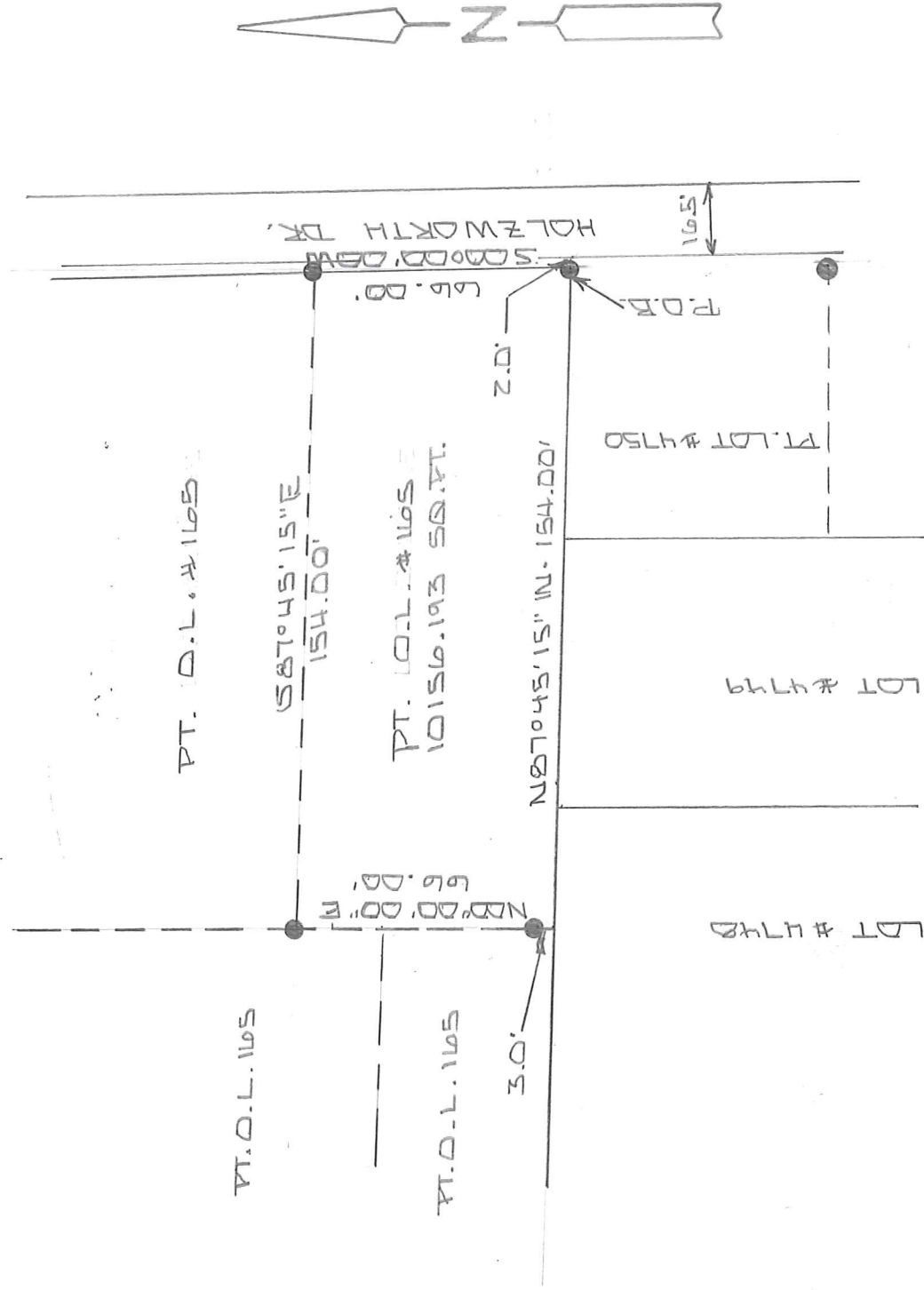

NEW SURVEY  
 OF EXISTING PARCEL  
 RICHLAND COUNTY  
 TAX MAP OFFICE

EAK 11-14-16  
 INITIAL DATE  
III-318

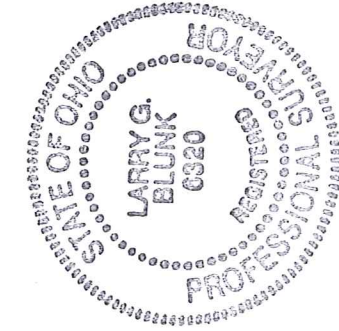

SCALE 1" = 40' 40'

BASIS OF BEARINGS: SURVEYED BY R.L. STEVENS 6-9-16

I HEREBY CERTIFY THAT THE ABOVE PLAT AND THE FIELD SURVEY IT REPRESENTS ARE TRUE TO THE BEST OF MY KNOWLEDGE

*Larry G. Blunk*

LARRY G. BLUNK  
 PROFESSIONAL SURVEYOR # 6320

NOV. 7, 2016  
 DATE

**DESCRIPTION  
FOR  
BUFORD MORRIS**

Located in the City of Mansfield, County of Richland, State of Ohio and being a part of Outlot Number 165 and more particularly described as follows:

Beginning at the Southeast Corner of Outlot Number 165, referenced by an iron pin found N 87 degrees 45' 15" W - 2.00 feet.

Thence N 87 degrees 45' 15" W along the south line of Outlot Number 165 a distance of 2.00 feet to the True Place of Beginning.

Thence continuing N 87 degrees 45' 15" W along the south line of Outlot Number 165 a distance of 154.00 feet, referenced by an iron in set N 00 degrees 00' 00" E - 3.00 feet.

Thence N 00 degrees 00' 00" E passing thru an iron pin set at 3.00 feet a total distance of 66.00 feet to an iron pin found.

Thence S 87 degrees 45' 15" E a distance of 154.00 feet to an iron pin found.

Thence S 00 degrees 00' 00" W a distance of 66.00 feet to the True Place of Beginning and containing 10156.193 square feet but subject to all legal highways also all easements of record.

Basis of Bearings: Survey by R.L. Stevens, 6-09-16.

  
Larry G. Blunk, P.S. 6320

November 7, 2016

NEW SURVEY  
OF EXISTING PARCEL  
RICHLAND COUNTY  
TAX MAP OFFICE

**EAK** INITIAL **11-14-16** DATE  
**II-318**

