

**SURVEY FOR
DONALD & DAVID STILLION**

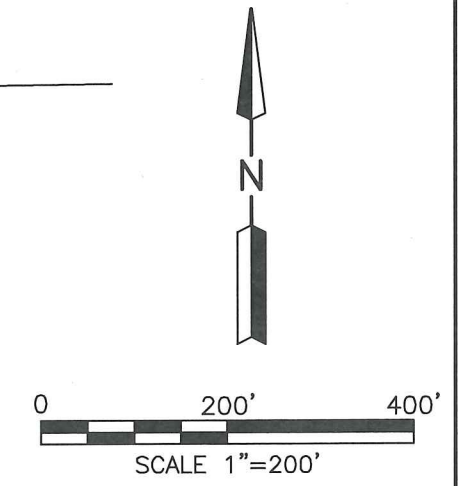
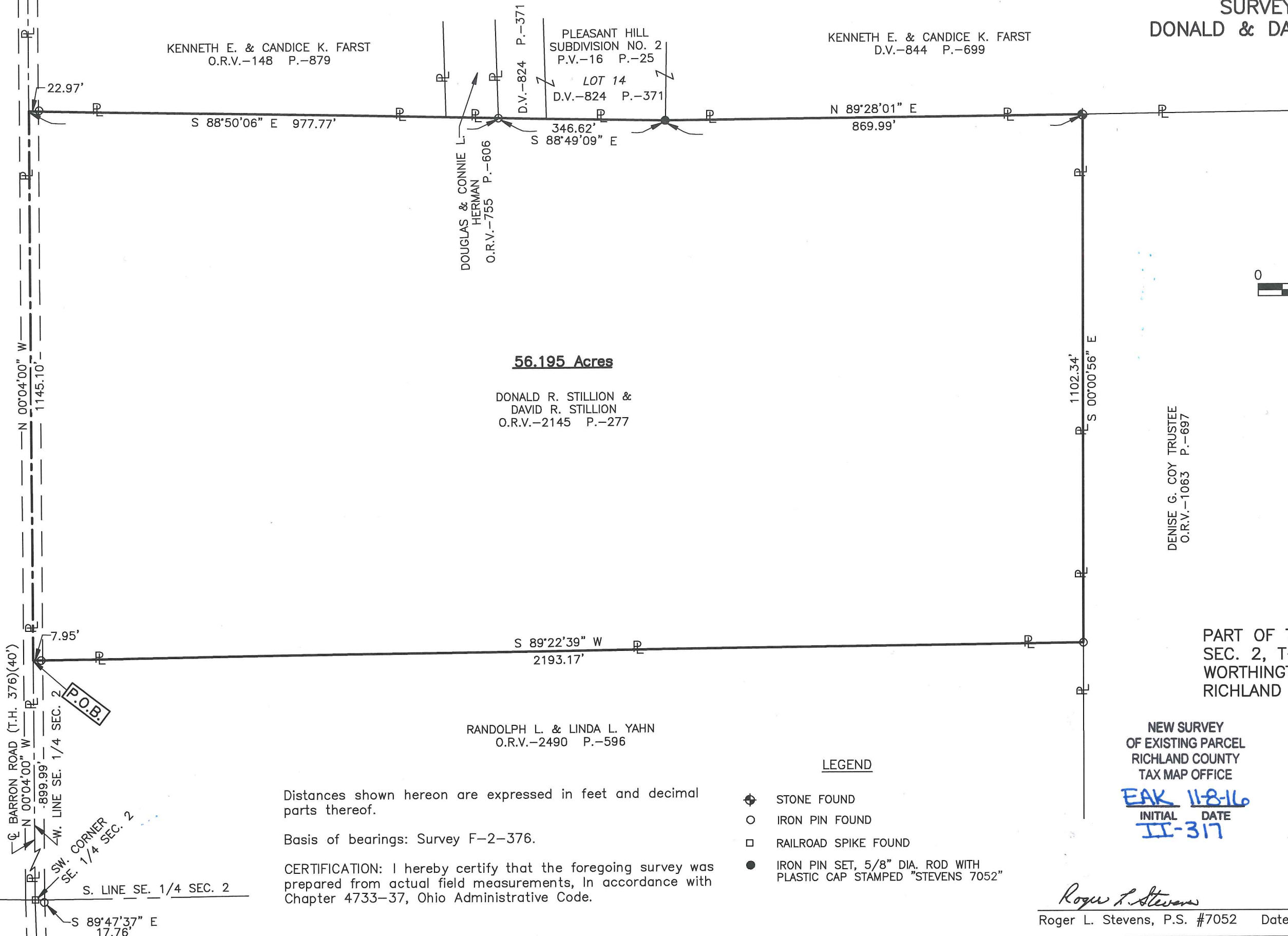

PART OF THE SE. 1/4 OF
SEC. 2, T-21, R-17,
WORTHINGTON TWP.,
RICHLAND CO., OHIO.

NEW SURVEY
OF EXISTING PARCEL
RICHLAND COUNTY
TAX MAP OFFICE

EAK 11-8-16
INITIAL DATE
II-317



Roger L. Stevens
Roger L. Stevens, P.S. #7052 Date 11-04-16 SM-1750

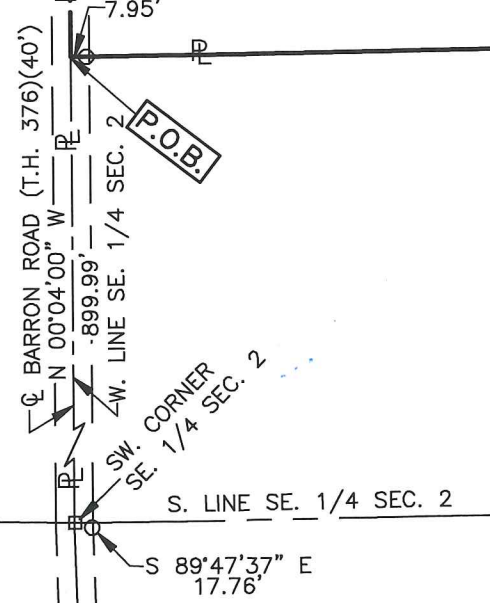

**SURVEYOR'S DESCRIPTION FOR
DONALD & DAVID STILLION**

56.195 Acres

Situated in the Township of Worthington, County of Richland, State of Ohio, being part of the Southeast Quarter of Section 2, Township 21, Range 17 and being more particularly described as follows:

Commencing at a railroad spike found in the southwest corner of said Southeast Quarter, said railroad spike also being in the centerline of Barron Road (T.H. 376), being referenced by an iron pin found S 89° 47' 37" E, 17.76 feet from said railroad spike and being in the southwest corner of a parcel of land conveyed of Randolph L. and Linda L. Yahn by official records volume 2490, page 596;

Thence N 00° 04' 00" W, 899.99 feet along the west line of said Southeast Quarter also being along said centerline of Barron Road (T.H. 376) and the west line of said land of Randolph L. and Linda L. Yahn to a point being the northwest corner of said land, said point being referenced by an iron pin found N 89° 22' 39" E, 7.95 feet from said point and being the **True Place of Beginning**;

Thence with the following **SIX** courses:

- 1) **N 00° 04' 00" W, 1,145.10 feet** and continuing along said west line of said Southeast Quarter and along said centerline of Barron Road (T.H. 376) to a point, said point being the southwest corner of a parcel of land conveyed to Kenneth E. and Candice K. Farst by official records volume 148, page 879 and being referenced by an iron pin found S 88° 50' 06" E, 22.97 feet from said point;
- 2) **S 88° 50' 06" E, 977.77 feet** along the south line of said land of Kenneth E. and Candice K. Farst and along the south line of a parcel of land conveyed to Douglas & Connie L. Herman by official records volume 755, page 606 to an iron pin found in the southeast corner of said land of Douglas & Connie L. Herman, said iron pin also being in the southwest corner of a parcel of land conveyed to Kenneth E. and Candice K. Farst by deed volume 824, page 371 and passing through previously referenced iron pin found at 22.97 feet;
- 3) **S 88° 49' 09" E, 346.62 feet** along the south line of said land of Kenneth E. and Candice K. Farst and along the south line of Lot 14 of Pleasant Hill Subdivision No. 2 as shown in plat volume 16, page 25 to an iron pin set in the southeast corner of said Lot 14, said iron pin also being in southwest corner of a parcel of land conveyed to Kenneth E. and Candice K. Farst by deed volume 844, page 699;
- 4) **N 89° 28' 01" E, 869.99 feet** along the south line of said land of Kenneth E. and Candice K. Farst to a stone found in a northwest corner of a parcel of land conveyed to Denise G. Coy, Trustee by official records volume 1063, page 697;
- 5) **S 00° 00' 56" E, 1,102.34 feet** along the west line of said land of Denise G. Coy, Trustee to an iron pin found in the northeast corner of said land of Randolph L. and Linda L. Yahn;
- 6) **S 89° 22' 39" W, 2,193.17 feet** along the north line of said land of Randolph L. and Linda L. Yahn to the **True Place of Beginning**, passing through previously referenced iron pin found at 2,185.22 feet and containing **56.195 acres**, more or less, and subject to all legal highways and easements of record.

Basis of bearings: Survey F-2-376.

According to a survey made in November 2016 by Roger L. Stevens, Ohio Registered Surveyor No. 7052.

All iron pins set are 5/8" diameter rod with plastic cap stamped "STEVENS 7052".

NEW SURVEY
OF EXISTING PARCEL
RICHLAND COUNTY
TAX MAP OFFICE

EAK 11-8-16
INITIAL DATE
II-317



Roger L. Stevens
Roger L. Stevens
Registered Surveyor No. 7052
SM-1750P